

Brakes Co. 58
File 7

1000
27 Aug 1874
Geo. W. ...

Brakes abt. 224 - 1
Nassau & Bunker

Oli Seal

320 Acres

No. 1674

Correct on map of Brakes Co.
June 2/49.
C. W. ...

Correct full ...
Brakes Co.

Crash

Patented June 2/49

Robt. M. Elgin

No 349 Val 5

Mag 2419 No. 19. R.

No. 1674

REPUBLIC OF TEXAS



321 ACRES.

KNOW ALL MEN TO WHOM THESE PRESENTS SHALL COME:

THAT Wm. Seals having served faithfully and honorably for the term of Three months from the Fifteenth day of July 1836 until the Fifteenth day of October 1836 and being honorably discharged from the Army of Texas is entitled to Three hundred Acres Bounty Land, for which this is his Certificate.

And the said Wm. Seals is entitled to hold said Land, or to sell, alienate, convey and donate the same, and to exercise all rights of ownership over it.

This Certificate will be transferable by Endorsement, with a Deed, before any competent Authority, with Witnesses to the same.

In Testimony Whereof, I have hereunto set my hand,

at Houston this day of January 9th 1836
Wm. B. Lewis
Secretary
Seal
REGISTER GENERAL

LAND OFFICE TEXAS

REPUBLIC OF TEXAS

Republic of Texas Washington County

I, Eli Seal Indorse the Within Certificate



To Jesse Ellison This 7th April 1838

having served faithfully and

honourably for the term of

months from the

day of

and being honourably discharged from the

is entitled to

Acres County Land for which this

is entitled to hold

Land, or to sell, alienate, convey and donate the same, and to exercise all rights

of ownership over it.

This Certificate will be treated as valid by the Government

with a Deed, before any competent Authority, and Witnesses

In Testimony Whereof, I have hereunto set my hand

and the seal of the said County, this day of

1838

Eli Seal

File of
Bureau of
Eli Seal

Handwritten notes and signatures in the center of the document, including the name 'Eli Seal'.

Handwritten notes on the right side of the document, including the name 'Jesse Ellison'.

1838

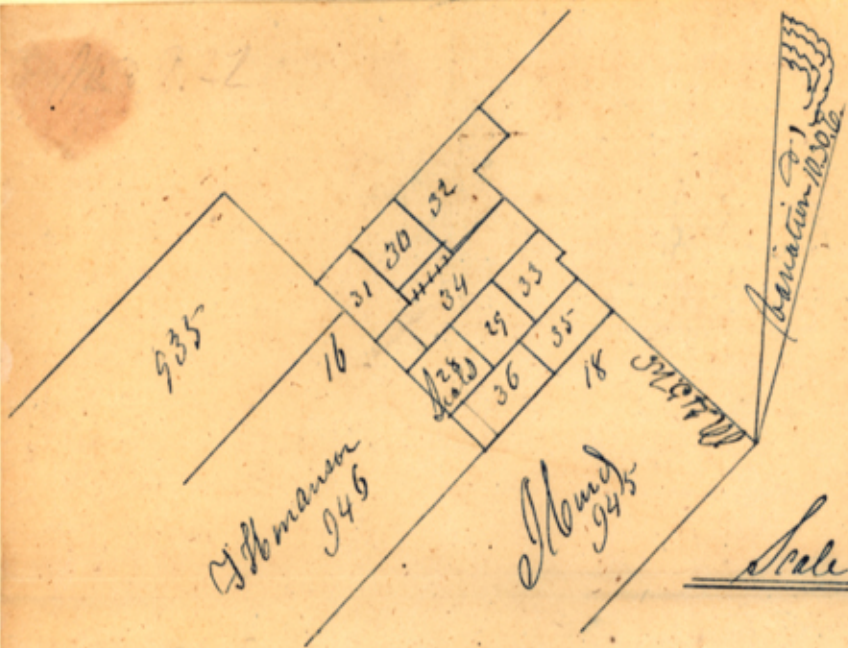

Scale of 1000 bars to an Inch,

A plot and field notes of a survey of 320 acres of land made for Eli Stals, it being the quantity of land to which he is entitled by virtue of County warrant No. 1674 issued from the war department of the republic of Texas on the 9th day of January 1838 for 320 acres.

The said survey is made on the waters of the Navasota ^{in Brazos Co} south ~~of the side of the San Antonio road with the county of Missouri~~ ^{beginning} at a stake set in the N.E. boundary line of old survey ~~N. by E. from the~~ ^{beginning} of the ~~survey~~ ^{of} J. Henderson and 1656 bars from his corner from which stake a ^{1st} Post Oak 10 In in dia bears N 31° 12' W 12 1/2 bars and another ^{2nd} Post Oak 15 In in dia bears N 71° 28' 2 1/2 bars

S. 45° E. 1344. Thence S 45° E with the said N.E. boundary of Henderson at 400 bars into prairie at 1344 bars a stake and mound in prairie

N. 45° E. 1344. Thence N 45° E at 1300 bars into timber at 1344 bars set a stake for the East corner of this survey from which a ^{1st} Post Oak 10 In in dia bears N 32° W 8 bars and a ^{2nd} Post Oak 14 In in dia bears N 74° W 15 bars

N. 45° W. 1344. Thence N 45° W 1344 bars to a stake set for corner of this survey from which a ^{1st} Post Oak 2 1/2 In in dia bears N 17° W 3 1/4 bars and another ^{2nd} Post Oak 14 In in dia bears N 88° 1/4 W 1/4 bars

S. 45° W. 1344. Thence S 45° W at 1344 bars to the place of Beginning

Wm Martin Ellison
Min Washington Middleton

I H. G. Collett do solemnly declare under the oath of my office that the above described survey was made ~~since~~ on the 25th day of August last that it was made according to law and that the land's boundaries and corners with the most pretential and artificial are truly given and described in the foregoing plot and field notes

Missouri County Sep 14th 1841

H. G. Collett C.S.
W.C.

C Survey of 320 Acres B. T. W.
Made for Eli Seals

m 28

Survey
No 28.

26

No 7

Eli Seals

320 Acres Military
Navesote County

Patented June 2^d
1849 Elgin

Recorded In Book A

Page 22

H. G. Battie