

J. W. +

Brazos
Patent C. J. Chap

Ab. 204

J. W. Rhodes

331 Ave

no 82

Correct copy of Brazos Co
to be held. fld. Oct. 28. 1847.

Creighton

Court for Patenting in
Brazos District

Crosby

Patented Brown
20 March 1848
no 46 a Vol 2

Reg^o Certificates

mpl 356 m... ..

- 1. Donald et al.
- 2. Uncond Lett.
- 3. Price of the do.

Aug. 11/1847

Creighton

THE REPUBLIC OF TEXAS,

WASHINGTON COUNTY.

}

2ND. CLASS.

NO. 414

320 ACRES.

This is to certify that

John Rhodes

is entitled to a Conditional Head-right of

three hundred and twenty

acres of land agreeably to the provisions of the act passed Jan. 4th. 1839. Extending

donations of land to late Emigrants.

Given under our hands this

30th

day of

December

1839

David Tolson
John Smith

Chf. J. W. County. Ex. Pres.

B. Land Commissioners,

Associate

Do.

Associate

Do.

John Smith

Clk. C. C. Ex. Off.

Clk. B. L. Coms. W. C.

Republic of Texas
 Robert M. Smith Clerk of the County
 Court in & for the County of Washing-
 ton do hereby Certify that the within Certificate has been
 Reported by the Commissioners appointed under an Act of Congress
 to detect fraudulent Land Certificates &c passed January 1840
 as a genuine & Legal Claim against the government of
 Texas - Given under my hand & private seal having no Seal
 of Office, at Washington this 7th day of July 1840

R. M. Smith
 Clerk

No 414
 John Rhodes
 Subscribed for 390 Acres -

0443 (12/15/11)

Filed
 Wm. A. Co. Clerk
 Com. & Ex. Secy
 John Rhodes
 390 Acres

CIP. D. T. CAMP. IA. C.
 CIP. G. C. EF. OC.

1845

The State of Texas }
County of Travis } 320 acres
3^d Class. - No. 82

This is to certify that John A Rhodes is entitled to Three Hundred and Twenty acres of Land he having proven to our satisfaction that he emigrated to the Republic now State of Texas previous to the first day of January Anno Domini one Thousand Eight Hundred and forty Two that since and during that time he has been an actual Citizen of the same, that he has done and performed all the duties required of him as such Citizen, and this is his unconditional certificate for the same.

Given under our hands and the seal of Travis County Court this October the 13th day A. D. 1847

Attest
A D M Gill
Clk C. C. & Exor
Clk D. S. C. C.

Stephen Cummings,
Chief Justice & Exor. Pres.
D. S. C. Travis County
Wm W. Stroves
Jesse Burditt
3
3
3
3
County
Court

2
File 1.

Mar 20th 320

Almond. Certificate

John. R. M. Roberts

320. Am

Reg. My Certificate

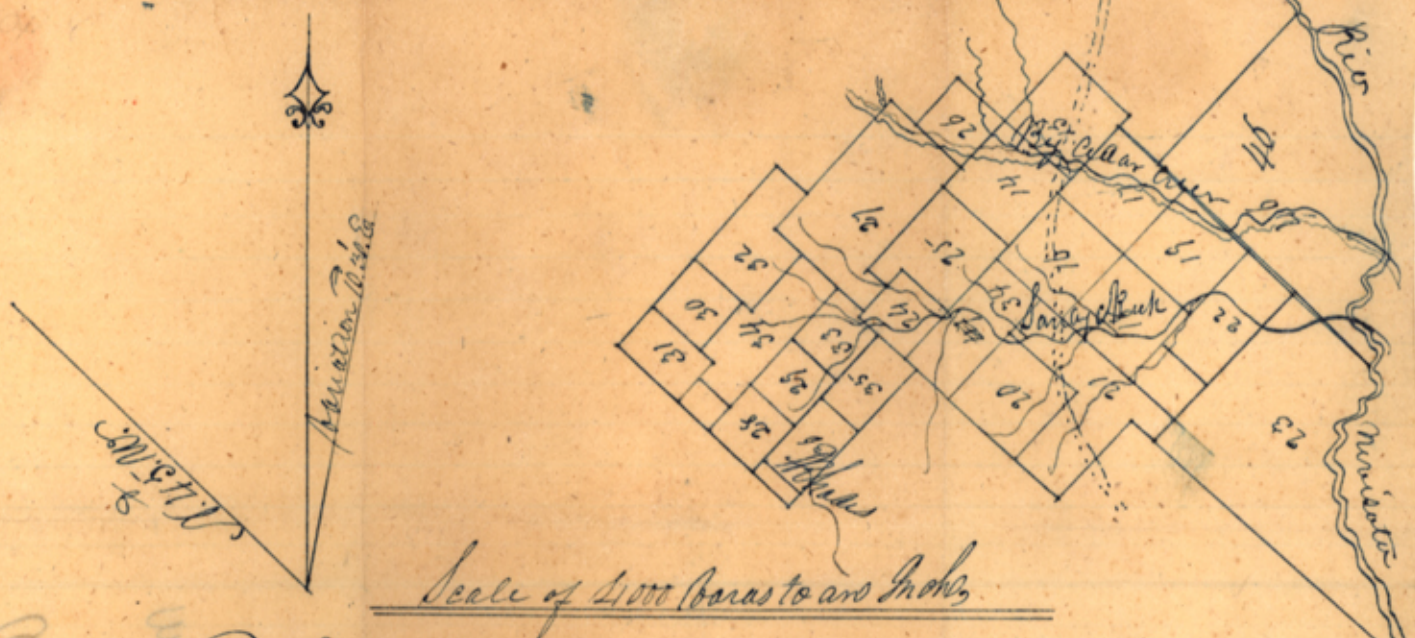

Scale of 4000 bars to an Inch

A plot and field notes of a survey of 320 acres of land made for John Rhodes it being the quantity of land to which he is entitled by virtue of his headright certificate No 414 Chap 2^d Issued to him by the board of land commissioners for the county of Washington on the 30th day of Decemr 1839 for three hundred and twenty acres.

The said survey is No 36 on the waters of the Missis^{to} on the south side of the Sauantonic Road in the County of Wisconsin.

Beginning at a stake set in the S.E. line of survey No 29 of 320 acres made for Eli Seal and 470 acres from his E line and is the west corner of survey No 35 of 320 acres made for J. A. Phelps and north cor of this survey from which a post oak 20 in in dia bears S 35 1/2 W 7 1/2 bars, and another post oak 18 in in dia bears S 66 1/2 E 2 1/2 bars,

N 45 W. 1805. Thence ^{245 ft} with said survey No 29 at 87 1/2 bars to South cor of 20 survey and East cor of survey No 28 of 320 acres for E Seal the same course with the said N 28 in all 80 bars to cor in place a stake from which a post oak 16 in in dia bears S 81 E 64 bars, and a double post oak 18 & 20 in in dia bears N 84 E 81 bars,

N 45 E. 1000. Thence N 45 E at 1000 bars a post and mound in place N.W. line "

N 45 E. 1805. Thence N 45 E with said 1805 to South cor of survey No 25 of 320 acres made for J. A. Phelps and E cor of this survey cor on a post oak 30 in in dia from which another 14 in in dia bears South 1 bar and another 18 in in dia bears N 27 E 4 bars "

N 45 W. 1000. Thence N 45 W with the line of the said No 35 at 1000 bars the place of Beginning "

Chain } Martin Allison
mn } Washington Middleton

J. G. Battlett do solemnly declare under the oath of my office that the above ascribed survey was made on the 29th day of August last that it was made according to laws and that the limits boundaries and corners with the marks, natural and artificial are truly given and described in the above plot and field notes.

Wisconsin County Octob^r 7th 1841

J. G. Battlett C.S
M.C.

No 1
John Rhodes
320 acres
Narvesota County

Cond. Certificate del.
to owner to get out
New York Oct 12 1847

A plot and subdivisions
of 320 acres N.Y. Co.
made for John Rhodes
1846

Titl.
Narvesota Co. N.Y.
Titl. No. 320
John A Rhodes

Patented
D. Minn
1846

Recorded in Book A
Page 8
H. G. Carleton

