

8472

8473

289  
290

File

2782

Tom Green, Sterling,  
Schleicher and Lake Co.

Bexar

Donation

Mrs. Anna Morrison

#6 7-2472 273.40

8-934 96.00

9-28  
10-75

Old Wrapper Inside

#7 Adst. No. 694 40

CORRECT ON MAP FOR 273 ACRES - Sterling Co  
TO PURCHASE EXCESS 7/27/56 VES

#8 Adst. No. 695

CORRECT ON MAP FOR 96 ACRES - Sterling Co  
TO PURCHASE EXCESS 7/27/56 VES

For #7 &amp; #8

LET DEED OF ACQUITTANCE ISSUE  
8/24/56 J.P. Graham

REG. MKD. DEED ACQ.

AUG 28 1956

Deed of Acquittance

No. 289T Vol. Sixteen

Mailed Co. Clk. AUG 28 1956

a/cr Adst. Sup. 7

Kilgore Kilgore 5-26-55

No. 18 Old Wrapper

No. 19 Cor. F/Notes #7 7/19/56 VES

No. 20 Cor. F/Notes #8 7/19/56 VES

No. 21 - appl. to Purchase Easement 7-19-56

No. 22 - Questionnaire 7-19-56

No. 23 - appl. to Purchase Easement 7-19-56

No. 24 - Questionnaire

No. 25 - accept. of Terms 8-21-56

No. 26 - accept. of Terms 8-21-56

No. 27 - Dup. Receipt 8-21-56

No. 28 - Dup. Receipt 8-21-56

No. —

DA Fee 10.00 Reg 67579

DA Fee 10.00 Reg 67577

Rec Fee 1.00 Reg 67578

Rec Fee 1.00 Reg 67580

Worth B. Durham

Sterling City - Texas

#8 PAID IN FULL 2.6 ACRES

DATE 8-21-56

#7 PAID IN FULL 26.2 ACRES

DATE 8-21-56

No. 28/75

Class Donation

Quantity 594<sup>7</sup>/<sub>10</sub> acres.

# General Land Office,

Austin, Texas, December 28, 1891

To any Legally Authorized Surveyor of the State of Texas:

THIS IS TO CERTIFY, That

Donation

Certificate

No. 171

issued to

Mrs. Ann Morrison

by

R. C. Shelley, Chief Clerk and

Acting Commr. of L. O.

on the

5<sup>th</sup>

day of

December 1891

for

640 acres

of land, is now on file in this office, upon which

Forty Five and Three- tenths (45<sup>3</sup>/<sub>10</sub>) acres

have been returned and patented, leaving a balance of

Five Hundred and

Ninety Four and Seven- tenths (594<sup>7</sup>/<sub>10</sub>) acres

to be located, which you are authorized to survey by virtue of this Certificate.

IN TESTIMONY WHEREOF, I hereunto set my hand and affix the seal  
of said office, the date first above written.

W. L. McCaughey

Commissioner.

See File

32763 + 2764 Bounty Donation

For orig. cert. & transfers to Lewis R. Farr & W. H. Bellamy.

File 2782

Bexar Donation

Mrs. Ann Morrison

U. B. Certificate

No 28/75

Filed June 10/92

*Cy. B. Little*  
*Chief Clerk*

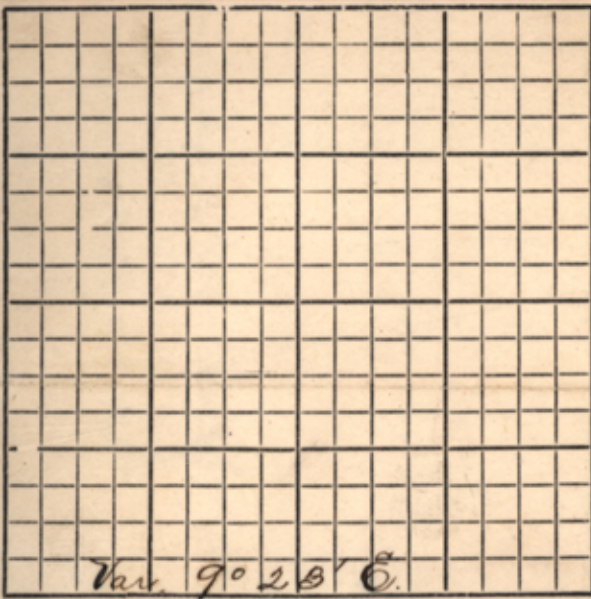

The State of Texas, } SURVEY  
Tom Green County. } No. 6

FIELD NOTES of a Survey of 140 acres of Land, made for

Burton P. Wade by virtue of unlocated balance donation Certificate No. 2875 (Original No. 171) issued to Mrs Ann Morrison by the Commr of the Genl. Land Office December 28th 1891

Scale. Varas per inch.

Said Survey is No. 6, in Tom Green Stirling & Co. County, Texas, situated on the waters of North Comanche River tributary of Comanche River, about 30 ~~11/17~~ miles N.W. of San Angelo. Beginning at a stone md. the N.E. cor. of Sur. No. 26 B.K. No. 15 T.C. & T.C.R.R. Co. Thence S 88° 56' E. at 1100 vrs. pass an old stone md. the S.E. cor. of Sur. No. 31 Block No. 11 S.P. R.R. Co. at 3000 vrs. pass the S.E. corner of Sec. No. 32 Block No. 11 S.P. R.R. Co. on old stone mound from which a mes. 3' bears E. 114 vrs. a mes. stump bcs. N. 41 N. 33 vrs. at 3970 vrs. cross a branch course S.E. at 4900 vrs. pass an old stone md. the S.E. cor. of Sur. No. 33 Block No. 11 at 6800 vrs. pass a stake from which a mes. 6' in dia. bears S. 63 1/2° W. 68 1/2 vrs. (other bearing gone) the S.E. cor. of Survey No. 34 Block No. 11. at 8700 vrs. pass an old stone mound the S.E. cor. of Sur. No. 35 Block No. 11 S.P. R.R. Co. (bearing trees gone) 9250 vrs. to the intersection of the S. line of Sur. No. 36 Block No. 11 with the N. line of Sur. No. 1 N.E. & N.P. R.R. Co. Scrip No. 1143. Thence West passing the N.W. corners of Surveys No. 1, 3, 4 7 & 8, 92490 vrs. to the N.W. cor. of Sur. No. 3 Texas Central Ry. Co. Scrip No. 876

Thence North 171 vrs. to the place of beginning.

Bearings marked X

Surveyed April 1 1892

John Kelly  
Kinsey Palmer } Chain Carriers.

I, G. W. Lane, County Surveyor of Tom Green County, Texas, do hereby certify that the foregoing described Survey was actually made by me on the ground, according to law, on the date and with the Chain Carriers aforesaid, duly qualified, and that all the corners, lines, boundaries and marks of the same, whether natural or artificial, are truly and correctly described and set forth in the foregoing Plat and Field Notes.

By Deputy County Surveyor G. W. Lane, Tom Green County, Texas.

Filed for Record the 2 day of April 1892

at 8 o'clock A. M. and recorded

in Book E. record of field notes on page No. 231.

G. W. Lane, County Surveyor.

J. H. Patterson County Surveyor of Lake Co. do hereby certify that I have examined the foregoing field notes & find them correct & that they are recorded in my office in Book 2 page 146 J. H. Patterson Co. Surveyor.

may show again if  
the corners are restored.  
A line of black is  
in the survey, and  
it is to be noted  
the ground is the same  
as previously, 1, 2, 3, 4, 5, 6,  
7, 8, 9, 10, 11, 12, 13, 14, 15, 16, 17, 18, 19, 20, 21, 22, 23, 24, 25, 26, 27, 28, 29, 30, 31, 32, 33, 34, 35, 36, 37, 38, 39, 40, 41, 42, 43, 44, 45, 46, 47, 48, 49, 50, 51, 52, 53, 54, 55, 56, 57, 58, 59, 60, 61, 62, 63, 64, 65, 66, 67, 68, 69, 70, 71, 72, 73, 74, 75, 76, 77, 78, 79, 80, 81, 82, 83, 84, 85, 86, 87, 88, 89, 90, 91, 92, 93, 94, 95, 96, 97, 98, 99, 100.

Filing fee paid  
by Lane & Harr

57 76 1321  
Pexas Donation

Mrs. Ann Morrison

Field Notes  
No 6 140 acres

For Made  
Filed June 10/92

Tom Green & Sterling  
Wm Braukette  
Chief Clerk

Correct and map of Tom Green  
Baker & Herling Counties.  
July 12/93 C. W. Pressler.

Patented July 20<sup>th</sup> 1903

Oct 97 vol 8

Dawson

Wade  
Shirley 1/2, 1/2, 1/2, 1/2  
3rd, 3rd, 3rd, 3rd  
4th, 4th, 4th, 4th  
5th, 5th, 5th, 5th  
6th, 6th, 6th, 6th  
7th, 7th, 7th, 7th  
8th, 8th, 8th, 8th  
9th, 9th, 9th, 9th  
10th, 10th, 10th, 10th  
11th, 11th, 11th, 11th  
12th, 12th, 12th, 12th  
13th, 13th, 13th, 13th  
14th, 14th, 14th, 14th  
15th, 15th, 15th, 15th  
16th, 16th, 16th, 16th  
17th, 17th, 17th, 17th  
18th, 18th, 18th, 18th  
19th, 19th, 19th, 19th  
20th, 20th, 20th, 20th  
21st, 21st, 21st, 21st  
22nd, 22nd, 22nd, 22nd  
23rd, 23rd, 23rd, 23rd  
24th, 24th, 24th, 24th  
25th, 25th, 25th, 25th  
26th, 26th, 26th, 26th  
27th, 27th, 27th, 27th  
28th, 28th, 28th, 28th  
29th, 29th, 29th, 29th  
30th, 30th, 30th, 30th  
31st, 31st, 31st, 31st  
32nd, 32nd, 32nd, 32nd  
33rd, 33rd, 33rd, 33rd  
34th, 34th, 34th, 34th  
35th, 35th, 35th, 35th  
36th, 36th, 36th, 36th  
37th, 37th, 37th, 37th  
38th, 38th, 38th, 38th  
39th, 39th, 39th, 39th  
40th, 40th, 40th, 40th  
41st, 41st, 41st, 41st  
42nd, 42nd, 42nd, 42nd  
43rd, 43rd, 43rd, 43rd  
44th, 44th, 44th, 44th  
45th, 45th, 45th, 45th  
46th, 46th, 46th, 46th  
47th, 47th, 47th, 47th  
48th, 48th, 48th, 48th  
49th, 49th, 49th, 49th  
50th, 50th, 50th, 50th  
51st, 51st, 51st, 51st  
52nd, 52nd, 52nd, 52nd  
53rd, 53rd, 53rd, 53rd  
54th, 54th, 54th, 54th  
55th, 55th, 55th, 55th  
56th, 56th, 56th, 56th  
57th, 57th, 57th, 57th  
58th, 58th, 58th, 58th  
59th, 59th, 59th, 59th  
60th, 60th, 60th, 60th  
61st, 61st, 61st, 61st  
62nd, 62nd, 62nd, 62nd  
63rd, 63rd, 63rd, 63rd  
64th, 64th, 64th, 64th  
65th, 65th, 65th, 65th  
66th, 66th, 66th, 66th  
67th, 67th, 67th, 67th  
68th, 68th, 68th, 68th  
69th, 69th, 69th, 69th  
70th, 70th, 70th, 70th  
71st, 71st, 71st, 71st  
72nd, 72nd, 72nd, 72nd  
73rd, 73rd, 73rd, 73rd  
74th, 74th, 74th, 74th  
75th, 75th, 75th, 75th  
76th, 76th, 76th, 76th  
77th, 77th, 77th, 77th  
78th, 78th, 78th, 78th  
79th, 79th, 79th, 79th  
80th, 80th, 80th, 80th  
81st, 81st, 81st, 81st  
82nd, 82nd, 82nd, 82nd  
83rd, 83rd, 83rd, 83rd  
84th, 84th, 84th, 84th  
85th, 85th, 85th, 85th  
86th, 86th, 86th, 86th  
87th, 87th, 87th, 87th  
88th, 88th, 88th, 88th  
89th, 89th, 89th, 89th  
90th, 90th, 90th, 90th  
91st, 91st, 91st, 91st  
92nd, 92nd, 92nd, 92nd  
93rd, 93rd, 93rd, 93rd  
94th, 94th, 94th, 94th  
95th, 95th, 95th, 95th  
96th, 96th, 96th, 96th  
97th, 97th, 97th, 97th  
98th, 98th, 98th, 98th  
99th, 99th, 99th, 99th  
100th, 100th, 100th, 100th

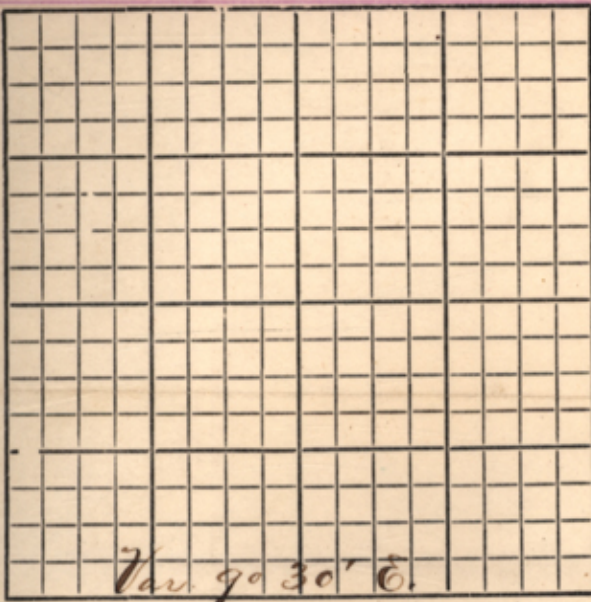

The State of Texas, } SURVEY

San Juan County. } No. 7

FIELD NOTES of a Survey of 247  $\frac{3}{10}$  Acres

of Land, made for  
 John E. Rice by virtue  
 of unlocated balance donation  
 Certificate No. 28<sup>th</sup> issued to  
 Mrs Ann Morrison by the  
 Commissioner of the General  
 Land Office Dec 28<sup>th</sup> 1891.

Scale \_\_\_\_\_ Varas per inch.

Said Survey is No. 7, in Sterling County, Texas, situated on the waters of

Sterling Creek a tributary of North Concha River, about 16 miles S.W.

of Sterling City. Beginning at a stone mound on the E.

line of Sur. No. 10 B.L. No. 2 S. & P. R. R. Co. & N. line of No. 4  
 F. A. Brooks 1605 varas West and 1200 varas North from the most  
 Northern N.E. cor. of Sur. No. 6 Moses Herin a stone mound  
 from wh. a Mes. 8' N. 13 E. 71  $\frac{1}{4}$  var. do. 7 in. N. 43  $\frac{1}{2}$  W. 84 varas.

Thence N. 334 var. to a stake & stone mound the N.E. cor.  
 of said Sur. No. 10 & S.W. cor. of Sur. No. 4 B.L. No. 2 S. & P. R. R. Co.

Thence E. at 1900 var. pass a stake in mes. thicket the  
 S.W. corner of Sur. No. 3 Block No. 2 S. & P. R. R. Co. 3800 var. a stake  
 & stone mound the S.E. cor. of said No. 3.

Thence N. 100 var. to a stake in a stone mound  
 & the Iron rim of a skillet lid from which a mes. 5'  
 bears N. 72 W. 10 var. the S.W. cor. of Sur. No. 16 Block No. 21 W. &  
 S. & P. R. R. Co.

Thence E. at 1900 var. pass a stake & stone the S.E. cor. of said Sur. No. 16  
 1907 var. to a stake in valley for N.E. corner this sur.

Thence S. 1  $\frac{3}{4}$  E. 160 var. to stake in valley for N.E. cor. of said F. A. Brooks Sur. from wh. a stone mound  
 on N. slope the S.E. cor. of said Brooks survey bears S. 1  $\frac{3}{4}$  E. 1300 var. Thence S. 88  $\frac{1}{4}$  W. with N. line  
 of said Brooks survey 2050 var. to the most N.W. cor. of same. Thence S. 1  $\frac{3}{4}$  E. 100 var.  
 to a corner of same survey. Thence S. 88  $\frac{1}{4}$  W. with said N. E. line of said Brooks  
 Sur. 3668 var. to the place of beginning.

Bearings marked  $\frac{x}{=}$  &  $\frac{=}{x}$ 

Surveyed March 16 1892

James Gulp } Chain Carriers.  
Westbrook }

I, G. W. Lane

County

Surveyor

of \_\_\_\_\_ County, Texas, do hereby certify that the foregoing described Survey was actually  
 made by me on the ground, according to law, on the date and with the Chain Carriers aforesaid, duly qualified, and  
 that all the corners, lines, boundaries and marks of the same, whether natural or artificial, are truly and correctly  
 described and set forth in the foregoing Plat and Field Notes.

By \_\_\_\_\_

Deputy

G. W. Lane  
County Surveyor Tom Green County, Texas.Filed for Record the 14<sup>th</sup> day of April 1892

at 4:30 o'clock P. M. and recorded in

Book E of field note records page 232.

G. W. Lane  
Surveyor.Filed for record May 4<sup>th</sup> 1892

File 2782 <sup>staring</sup>

Bexar Donation  
Oct 6 94

Mrs. Ann Morrison

Field Notes

Sec. No 7-24 7<sup>2</sup>/<sub>10</sub>  
Sterling acres

Filed June 10/92

Rice

Pyrr Braultte  
Chief Clerk

According to surveys  
certified sketch and the  
affidavit within correct  
an map of Sterling Co.  
July 24/92. Eschely.

OS to John G. Rice  
assu

Patented Aug 3/99

Mk. p. d.

593 Vol 7

Dawson

9<sup>6</sup>/<sub>16</sub> ans.  
92

Prising for paid by  
Lester for farm



38 3/4 E	178	4	178
----------	-----	---	-----

S	3913
---	------

Ever S. 2 v.

38 3/4 W	91 6/10	2	92	W. 76 v.
----------	---------	---	----	----------

76	3913
----	------

3917	3915	178	92
------	------	-----	----

W. 76 v.

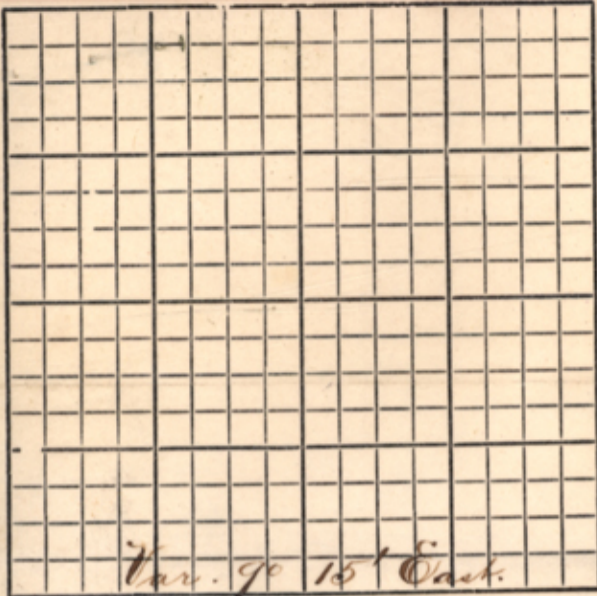

Scale

Varas per inch.

The State of Texas, } SURVEY

Tom Green County. } No. 8

FIELD NOTES of a Survey of

93 <sup>4</sup>/<sub>10</sub> Acres of

Land, made for

John G. Rice by virtue  
of unlocated balance Donation  
Certificate No. 38 issued to Mrs.  
Ann Morrison by the Commr. of  
the General Land Office  
December 28th 1891.

Said Survey is No. 8, in Sterling County, Texas, situated on the waters of  
Kiowa Cr. a tributary of Middle Concho River, about 17 miles S 33 W.  
of Sterling City. Beginning at a stone mound near head  
of a drain, the most Southern N.E. cor. of Sur. No. 6 in name  
of Moses Herin & the S.W. cor. of Sur. No. 3 in name of P. J. Watkins  
Thence N. 88 <sup>3</sup>/<sub>4</sub> E. 178 varas to the N. line of sur. No. 1  
Block No. 7 N. & S. C. R. R. Co. 226 varas S. from its N.W.  
corner, a large stone mound on hill.

Thence South at 1674 varas pass a stake in  
stone mound fr. wh. a mes. 7 in. brs. N. 13 <sup>1</sup>/<sub>2</sub> E. 29 vrs. the S.W.  
cor. of said Sur. No. 1. at 3574 vrs pass stake & stone mound  
the S.W. cor. of Sur. No. 16 B.K. No. 7 N. & S. C. R. R. Co.  
3913 vrs. a stake for S.E. cor. of this Sur. on N. line of  
Sur. No. 17 Block No. 7.

Thence S 88 <sup>3</sup>/<sub>4</sub> W. 91 <sup>6</sup>/<sub>10</sub> vrs. to a stone mound the  
S.E. cor. of Sur. No. 6 Moses Herin fr. wh. the N. end  
of a China Matte bears S 47 <sup>1</sup>/<sub>2</sub> W. a mes. 4' bears S 47 W.  
114 vrs. Do. 3' bears S 54 W. 55 <sup>3</sup>/<sub>4</sub> vrs.

Thence N. at 978 varas pass a stake from which a  
mes. 3' brs. S 6 <sup>1</sup>/<sub>2</sub> W. 17 vrs. at 1956 vrs pass a stone rnd. a Mes.  
7' N 77 W. 70 <sup>3</sup>/<sub>4</sub> vrs. No. 8' N. 76 E. 3913 vrs. to the place of beginning.

Bearings marked

Surveyed

Apr. 13

1892

E. Jim Farn  
James Culp.

Chain Carriers.

I,

G. W. Lane

County

Surveyor

of \_\_\_\_\_ County, Texas, do hereby certify that the foregoing described Survey was actually  
made by me on the ground, according to law, on the date and with the Chain Carriers aforesaid, duly qualified, and  
that all the corners, lines, boundaries and marks of the same, whether natural or artificial, are truly and correctly  
described and set forth in the foregoing Plat and Field Notes.

By

Deputy

Surveyor

County, Texas.

Filed for Record the

14 day of

April 1892

at 6:30 o'clock

P. M.

and recorded in

Book E of field note records page 233

Filed for record May 4th 1892

G. W. Lane

Surveyor.

4 File 2782

Bexar Donation

Mrs Ann Morrison

Field Notes

Sterling Co  
Sur No 8 93 1/2 Acres

Filed June 10/92

Recd

Wm Braulte

Chief Clerk

According to survey  
sketch the line of  
this survey does not  
correspond with  
notes.

Correction required.  
July 27/92. W. H. Hays.

Don't close

Errs L. 201.  $\frac{6}{16}$  AMZ  
" W. 76 W.  $\frac{16}{92}$

at 695 Sterling

Filing fee paid  
by Lane & Hays

Filing Fee Paid.  
W. R. CROSS, Recorder,  
GENERAL OFFICE



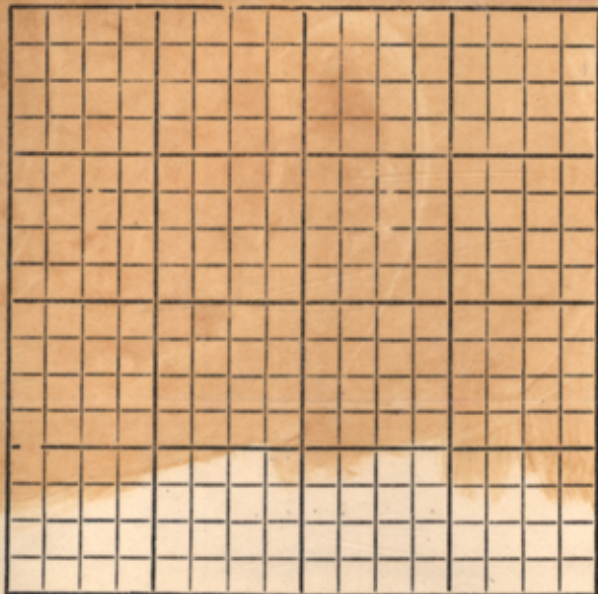

The State of Texas, } SURVEY

Tom Green County. } No. 9

FIELD NOTES of a Survey of 19 8/10 Acres

Lands, made for  
 of Louis L. Farr by virtue  
 of unlocated balance dona-  
 tion Certificate No. 28<sup>75</sup> issued  
 to Mrs. Ann Marrison by the  
 Comr. of the General Land  
 Office Dec. 28<sup>th</sup> 1891.

Scale \_\_\_\_\_ Varas per inch.

Said Survey is No. 9, in Tom Green County, Texas, situated on the waters of  
 the Concha a tributary of Colorado River, about 11 miles East  
 of San Angelo Beginning at a stake on the North  
 boundary line of Survey No. 2213 in the name  
 of Andreas Holz 485 varas East from its N. W.  
 corner being a S. E. cor. of Sur. No. 5 in the  
 name of Geo. D. Bell

Thence N. with an East. bdy. line of said  
 Bell Survey 587 varas to a reentrant cor. of same

Thence East with a S. boundary line of said  
 Bell Survey 191 varas to the N. W. corner of Mary  
 C. Koonce Survey No. 5.

Thence South with N. line of said Koonce  
 Sur. 587 varas to the N. line of said Sur. No. 2213

Thence West 191 varas

to the place of beginning.

Bearings marked

Surveyed April 9 1892

E. Jim Farr.  
Buck Lane.

Chain Carriers.

I, G. W. Lane, County Surveyor  
 of Tom Green County, Texas, do hereby certify that the foregoing described Survey was actually  
 made by me on the ground, according to law, on the date and with the Chain Carriers aforesaid, duly qualified, and  
 that all the corners, lines, boundaries and marks of the same, whether natural or artificial, are truly and correctly  
 described and set forth in the foregoing Plat and Field Notes.

By \_\_\_\_\_ Deputy \_\_\_\_\_ County Surveyor G. W. Lane Tom Green County, Texas.

Filed for Record the 14 day of April 1892  
 at 4:30 o'clock P. M. and recorded in

Book E of field note records page 234

G. W. Lane  
County Surveyor.

5 Aug 4 - Abst 7944  
File 2782

Bexar Donation  
Mrs Ann Morrison

Field Notes

Sw No 9. 19<sup>8</sup>/<sub>10</sub> Acres

Tom Green Co  
Filed June 10/92

Hurr  
Wm Braumlette  
Chief Clerk

Correction map of  
Tom Green Co  
July 27/92 W. H. H. H.

OK to Louis L. Hurr  
assee

Patented Aug 3<sup>rd</sup>/92  
Dawson

Mika. pla

No-544 val 7

$\frac{6}{16} \text{ Ans } 3$   
 $\frac{9}{2}$

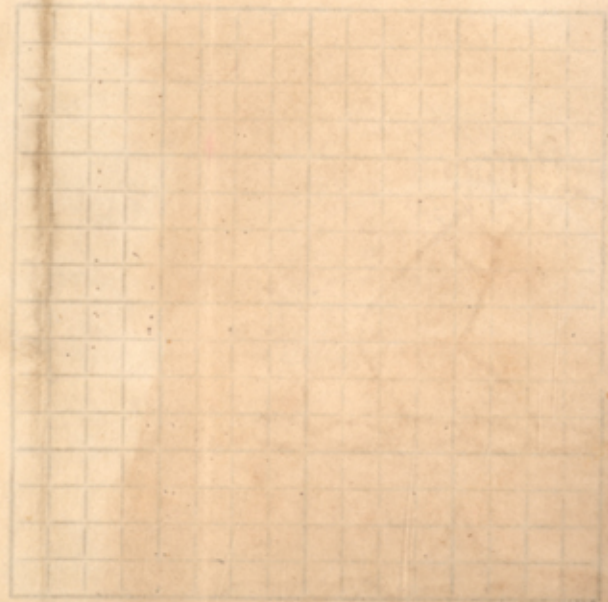

finding the powder by  
Laurie & Hurr

W. B. CROSS  
AGENT  
GENERAL LAND OFFICE

# Tom Green Co.



Arthur Stringler County Surveyor Menard & Schleicher  
Counties hereby certify that the Field Notes <sup>and file</sup> of Surv. M. H. Waples & Louis  
L. Farr 24  $\frac{3}{10}$  ac. is recorded in Book <sup>Page 1</sup> Record of Surveys and  
Book <sup>Page 2</sup> Record of Landfiles for Schleicher Co. in this Office  
witness my hand this 6<sup>th</sup> Day of June 1892.

Arthur Stringler  
C. S. M & S. Co's

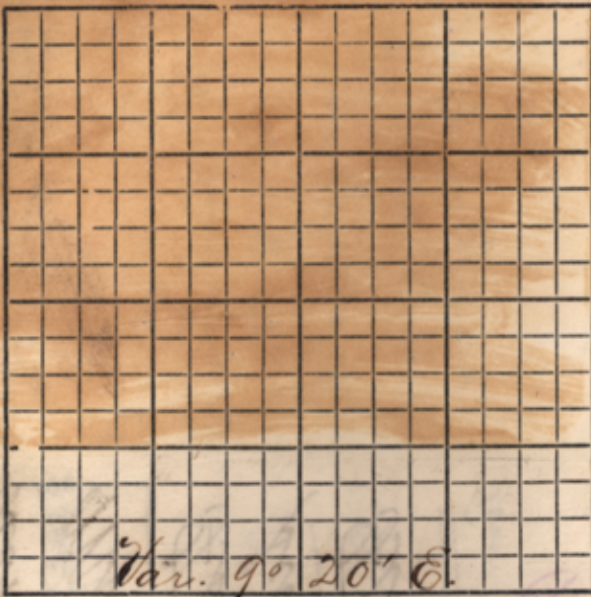

Scale

Varas per inch.

The State of Texas, } SURVEY

Tom Green County. } No. 10

FIELD NOTES of a Survey of

94  $\frac{3}{10}$  Acres of

Lands, made for

Louis L. Farr by virtue  
of unlocated balance donation  
Certificate No. 28 issued  
to Mrs. Ann Morrison by  
the Comr. of the General  
Land Office Dec. 28<sup>th</sup> 1891

Said Survey is No. 10, in Tom Green &amp; Schleicher County, Texas, situated on the waters of

Kikapoo Cr. a tributary of Concha River, about 28 miles S. &amp; E. of San Angelo

Beginning at a stone mound the most Southern S.W. corner of Sur. No. 9 Scrip No. 3648 G.C. &amp; S.F. R.R. Co.

Thence South at 222 varas cross the  
Tom Green & Schleicher County line 39 varas  
West of 9 mile corner 350 Varas to the North  
line of Survey No. 44 Block H. G.C. & S.F.  
R.R. Co.

Thence East 1522 varas to a stone mound  
marked "N.E. 44  $\times$ "

Thence North 350 varas to the S line  
of said Survey No. 9.

Thence West 1522 varas

to the place of beginning.

Bearings marked

S P  
 $\times$ 

Surveyed

April 11 1892

E. J. Farr  
Buck Lane } Chain Carriers.

I, G. W. Lane, County Surveyor  
of Tom Green County, Texas, do hereby certify that the foregoing described Survey was actually  
made by me on the ground, according to law, on the date and with the Chain Carriers aforesaid, duly qualified, and  
that all the corners, lines, boundaries and marks of the same, whether natural or artificial, are truly and correctly  
described and set forth in the foregoing Plat and Field Notes.

By

Deputy

G. W. Lane County Surveyor County, Texas.

Filed for Record the 14 day of April 1892

at 4:30 o'clock

P. M.

and recorded in Book E. field notes record page 235.

G. W. Lane Surveyor.

File 2782

Benar Don

Mrs Ann Morrison

Field Notes

Sur. No. 10. 94 3/4 acres

Filed June 5/92

Tom Green & Schlicher

Wm Braullette  
Chief Clerk

Correct on map of Tom  
Green and Schlicher  
July 24/92. White.

Harr

OK to Louis L. Farr  
Assoc

Patented Aug 3/92  
Dawson

No. 595 val 7

6/16/92

Filing fee paid  
by Green & Harr

The State

SURVEY

W. A. C. Receiver  
GENERAL LAND OFFICE

San Angelo, Texas,  
April 11<sup>th</sup> 1892.

To the County Surveyor of Tom Green  
County, Texas,

Sir:

By virtue of unlocated balance  
donation Certificate No. 2875 issued to Ann  
Morrison on December 28<sup>th</sup> 1891, I hereby  
apply for an entry & survey of the following  
described public domain situated in Sterling  
Co. Texas, to-wit: -

Beginning at the S.E. cor of  
Sur. No. 5 in name of Geo. Eyres the S.W. cor  
of No. 3 P. J. Watkins, Thence S with E.  
line of Moses Herin Sur. No. 6 and Nos. 10  
& 11 S. E. & S. F. R. R. Co. to intersection of  
said line with West line of Block No. 7 H.  
& T. C. R. R. Co. Thence North with W.  
line of said Block No. 7 to the S. line of  
said Watkins survey. Thence West to  
beginning.

Should there not be enough of said  
Certificate unlocated to cover all the above  
described vacancy you will begin at the  
beginning corner as above and run  
South for quantity.

John G. Rice  
by L. L. Farris

Filed in my office May  
4<sup>th</sup> 1892 at 10 o'clock AM

C. M. Halb

By G. D. Davis Co. Surveyor  
Sterling Co. &  
Deputy.

Filed in my office  
this the 11<sup>th</sup> day of  
April 1892 and  
recorded in book D  
of files on page 365

G. W. Lane  
County Surveyor  
Tom Green County Tex.

File 2782  
Bexar Don  
Mrs. Ann Morrison  
Application  
Filed June 10/92

Wm Brault  
Chief Clerk

San Angelo Texas,

April 9<sup>th</sup> 1892

To the County Surveyor of Tom Green  
County Texas,

Sir:—

By virtue of unlocated  
balance domain certificate No. <sup>28</sup>75  
issued to A. M. Morrison on December  
28<sup>th</sup> 1891. I hereby apply for a survey  
and survey of the following described  
public domain situated in Sterling<sup>and</sup>  
Tom Green Counties, Texas, about  
twenty five miles N.W. from San  
Angelo, to wit:—

Beginning at the N.E.  
corner of No. 1 N.E. and W.T. R.R. Co. Strip  
No 1143 on the S.W. bank of North Concho  
River. Thence West with the North  
lines of surveys 3, 4, 7, 8<sup>and</sup> 13 to the  
East line of Survey No. 26 Bk. 15  
N.T. & C. R.R. Co. Thence North to the  
South line of survey No 31 Block 11  
S. P. R. R. Co. Thence East with  
South boundary line of Said Bk.  
No 11 to place of beginning so as  
to include the entire vacancy.

Burton P. Wadsworth

per Lewis L. Lane

8 File 2782  
Bexar Donation  
Mrs Ann Morrison  
Application  
Filed June 10/92

Complete  
Chas. Carter

Filed and recorded in  
my office in Book 8  
page 262 this  
Apr 9<sup>th</sup> 1892  
J. W. Lane  
County Surveyor  
Twin Grove CT  
Filed in my office on the  
20<sup>th</sup> day of May 1892  
And duly recorded this 4<sup>th</sup> day  
of May 1892 in Book  
3 page 68  
J. A. Patterson Co  
Surveyor of Bexar Co  
Texas

1 2 3 4 5 6 7 8 9 10 11 12 13 14 15 16 17 18 19 20 21 22 23 24 25 26 27 28 29 30 31 32

Sur No 10

San Angelo Texas,

April 9<sup>th</sup> 1892

To the County Surveyor of Tom Green  
County Texas,

Sir:—

By virtue of undated  
balance domain certificate No. <sup>28</sup>/<sub>45</sub>  
issued to Gen Morrison on December  
28<sup>th</sup> 1891— I hereby apply for an entry  
and survey of the following described  
public domain, to wit:— First sit-  
uated on the line of Tom Green & Schleicher  
Counties about 28 miles South 12° East  
from San Angelo to wit: Beginning  
at the NW corner of sur. #33 Block St.  
G. & S. A. R. R. Co. Thence North at 140  
across county line continuing North  
to south line of sur. #9 G. & S. F. R. R. Co.  
Thence West, South and East to <sup>the</sup> place  
of beginning so as to include all va-  
cancy.

Second: Situated in Tom Green County  
about 11 miles East of San Angelo—  
Beginning on the North line of sur.  
#2213 in the name of Andreas Holz  
at the SW cor. of sur. #5 M. C. Koonce  
Thence North, West, South & East  
with the lines of existing surveys  
to the place of beginning so as to  
include all vacancy.

Respectfully,  
Louis L. Fann

File 2782

Besax Donation

Mrs. Anna Morrison

Application

Sur No 10

Filed June 10/92

By *Franklin*  
Chief Clerk

Filed in my  
office the  
9<sup>th</sup> day of Apr.  
1892 and recorded  
in book 11 of files  
on page 263  
E. M. Stone  
County Surrogate  
Franklin Co. N. Y.

32  
31  
30  
29  
28  
27  
26  
25  
24  
23  
22  
21  
20  
19  
18  
17  
16  
15  
14  
13  
12  
11  
10  
9  
8  
7  
6  
5  
4  
3  
2  
1

1 The State of Texas  
2 Tarrant Green County & Before me Louis L. Farr  
3 Notary Public this day personally appeared  
4 J. G. Rice. who deposes and says that the  
5 land covered by surveys nos 7 & 8 made  
6 by virtue of Ann Morrison cert no 28  
7 is within his inclosure and that he  
8 now owns the land adjoining said  
9 surveys namely O. A. Brooks survey  
10 no 4 and Moses Kerrin no 6 and  
11 O. J. Watkins sur no 3. John A. Rice  
12 sworn to and subscribed before me  
13 this 18<sup>th</sup> day of Apr 1892

14 Louis L. Farr  
15 Notary Public in and for  
16 Tarrant Green Co. Texas  
17  
18  
19  
20  
21  
22  
23  
24  
25  
26  
27  
28  
29  
30  
31  
32

File 2782

Bexas Donation

Wm Linn Morrison

Affidavit

Filed June 10/92

Wm Brundette  
Chief Clerk

Wm Linn Morrison  
John G. Rice

**The State of Texas,**

County of Tompkin

Know all Men by these Presents, That I  
Louis L. Foss

of the County of Tompkin and State of Texas for and in consideration of the  
sum of Three Hundred & forty and 100/100 Dollars,  
to me in hand paid by

John G. Rice the  
receipt of which is hereby acknowledged

have ~~Granted, Sold and Conveyed~~ <sup>transferred</sup> and by these presents do ~~Grant, Sell and Convey~~ <sup>transfer</sup>  
unto the said

John G. Rice

of the County of Sterling and State of Texas all that certain  
Three hundred & forty and 100/100 (340 100/100) acres of  
land Certificate No. 75 issued to Mrs.  
Ann Morrison by the Commissioner  
of the General Land Office Dec 28<sup>th</sup> 1891  
the 340 100/100 acres hereby conveyed being  
especially described as being all that  
portion of said Certificate located  
& surveyed in Sterling Co. Texas as  
surveys Nos. 7 & 8 for 247 2/10 acres & 93 4/10  
acres respectively fully described in  
the field notes of said surveys which  
are recorded in the office of the County  
Surveyor of Tompkin Co. Texas  
in Vol. 6 on Pages Nos. 232 & 233

To have and to hold the above described premises together with all and singular the rights and appurtenances thereto in anywise belonging unto the said

*John T. Rice*  
his heirs and assigns forever. And I do hereby bind myself  
my heirs, executors and administrators to warrant and forever defend all and sin-  
gular the said premises unto the said *John T. Rice*  
his heirs and assigns against  
every person whomsoever lawfully claiming or to claim the same or any part thereof  
Witness my hand at *San Angelo, Texas*  
this *15<sup>th</sup>* day of *April* A.D. 18*92*

Signed and Delivered in Presence of

*Louis L. Farr*

The State of Texas

County of Imperial } Before me, Ed O'Quinn  
Clerk of the County Court  
in and for Imperial County, Texas, on this day personally appeared  
Louis L. Faw well known to me

to be the person whose name is subscribed to the foregoing instrument, and acknowledged to me that he executed the same for the purposes and consideration therein expressed.

Given under my hand and seal of office, this 15 day of April A.D. 1897  
Ed O'Quinn Clerk  
Imperial Co. Texas  
By John K. White Deputy

The State of Texas

County of \_\_\_\_\_ } Before me, \_\_\_\_\_

on this day personally appeared \_\_\_\_\_ wife  
of \_\_\_\_\_ known to me to be the  
person whose name is subscribed to the foregoing instrument, and having been examined by me  
privily and apart from her husband, and having the same by me fully explained to her she  
the said \_\_\_\_\_ acknowledged such instrument to  
be her act and deed, and declared that she had willingly signed the same for the purposes  
and consideration therein expressed, and that she did not wish to retract it.

Given under my hand and seal of office, this \_\_\_\_\_ day of \_\_\_\_\_ A.D. 18\_\_\_\_

The State of Texas

County of \_\_\_\_\_ } I  
Clerk of the County Court of said County, do hereby certify that the above instrument of  
writing dated on the \_\_\_\_\_ day of \_\_\_\_\_ A.D. 18\_\_\_\_, with its  
Certificate of Authentication, was filed for record in my office this \_\_\_\_\_ day of  
\_\_\_\_\_ A.D. 18\_\_\_\_ at \_\_\_\_\_ o'clock. And duly recorded the  
\_\_\_\_\_ day of \_\_\_\_\_ A.D. 18\_\_\_\_ at \_\_\_\_\_ o'clock. In the  
records of said County, in Volume \_\_\_\_\_ on pages \_\_\_\_\_

Witness my hand and the seal of the County Court of said County, at office, in  
the day and year last above written.

Clerk C. C. \_\_\_\_\_ County \_\_\_\_\_

**Murphy Debt**

with Wife's Separate Acknowledgment.

*James D. and*

*To*

*John W. Rice*

*Filed for Record*

*18*

at *clock and* minutes *Mo.*

County *State*

By *County* *Deputy*

Recorded *18*

in *County*

Sheweth *County*

Books *Page*

*State*

By *Deputy*

*File 2782*  
*Bexas Donation*  
*Mrs. Ann Morrison*  
*Louis L. Gar*  
*to transfer*  
*John G. Rice*  
*Filed June 10/92*

*Gymnasium*  
*Chief Clerk*

**The State of Texas,**County of Tom Green**Know all Men by these Presents, That I,**Louis L. Carr

of the County of Tom Green and State aforesaid, for and in consideration of the  
sum of Two Hundred and ten (\$210<sup>00</sup>) Dollars,  
to me in hand paid by

Burton P. Wade the  
receipt of which is hereby acknowledged

have Granted, Sold and Conveyed, and by these presents do Grant, Sell and Convey  
unto the said

Burton P. Wade

of the County of Coke and State of Texas all that certain  
140 acres of unlocated balance land  
Certificate No. 2875 issued to Mrs. Ann  
Morrison December 28<sup>th</sup> 1891.

Original donation Certificate No. 171.  
The portion of said certificate  
hereby conveyed is included in and  
known as Survey No. 6 in Tom Green  
Sterling & Coke Counties and  
described in said Wade's application  
for a survey bearing even date  
herewith & recorded in the office  
of the County Surveyor of Tom  
Green Co. in file Book Don page  
No. 262

To have and to hold the above described premises together with all and singular the rights and appurtenances thereto in anywise belonging unto the said

Burton P. Wade

his heirs and assigns forever. And I do hereby bind myself my heirs, executors and administrators to warrant and forever defend, all and singular the said premises unto the said Burton P. Wade

his heirs and assigns against every person whomsoever lawfully claiming or to claim the same or any part thereof but through or under me.

Witness my hand at San Angelo Tex  
this 9<sup>th</sup> day of April A.D. 1892

Signed and Delivered in Presence of

Louis L. Ferr

The State of Texas

County of Imperial } Before me, E. L. Ogden Clerk  
County Court  
in and for Imperial County, Texas, on this day personally appeared  
Louis L. Lam Well known to me

to be the person whose name is subscribed to the foregoing instrument, and acknowledged to me that he executed the same for the purposes and consideration therein expressed.

Given under my hand and seal of office this 14 day of April A.D. 1894

1053.

E. L. Ogden Clerk  
Imperial County Texas  
By John F. White Dep't

The State of Texas

County of \_\_\_\_\_ } Before me \_\_\_\_\_

on this day personally appeared \_\_\_\_\_ wife  
of \_\_\_\_\_ known to me to be the  
person whose name is subscribed to the foregoing instrument, and having been examined by me  
privily and apart from her husband, and having the same by me fully explained to her she  
tho said \_\_\_\_\_ acknowledged such instrument to  
be her act and deed, and declared that she had willingly signed the same for the purposes  
and consideration therein expressed, and that she did not wish to retract it.

Given under my hand and seal of office this \_\_\_\_\_ day of \_\_\_\_\_ A.D. 18\_\_\_\_

The State of Texas

County of \_\_\_\_\_ } I \_\_\_\_\_

Clerk of the County Court of said County, do hereby certify that the above instrument of  
writing dated on the \_\_\_\_\_ day of \_\_\_\_\_ A.D. 18\_\_\_\_ with its  
Certificate of Authentication, was filed for record in my office this \_\_\_\_\_ day of  
\_\_\_\_\_ A.D. 18\_\_\_\_ at \_\_\_\_\_ o'clock A.M. and duly recorded the  
\_\_\_\_\_ day of \_\_\_\_\_ A.D. 18\_\_\_\_ at \_\_\_\_\_ o'clock A.M. in the  
records of said County, in Volume \_\_\_\_\_ on pages \_\_\_\_\_

Witness my hand and the seal of the County Court, of said County, at office, in  
\_\_\_\_\_ the day and year last above written.

Clerk C. C.

County

# Marriage Debt

with Wife's Separate Acknowledgment.

To David H. H. H.

Burton B. Wade

Filed for Record

18

at adobe and minutes W.

County Clerk.

By

Deputy

Recorded

18

in

County.

Record of

Book Page

Wade

By

Deputy.

By Brunette  
Chief Clerk.

Filed Jan 1882

Burton B. Wade

To Transfor

Louis L. Gier

Mrs Ann Morrison

Bear Don.

File 2782





File 2782  
Cesar Don  
Mrs Ann Morrison  
Sketch  
Filed June 10/92

*M. Braukite*  
*Chief Clerk*

of the land survey of the town of ...  
in the name of the ...  
we found with the bearing on the ground  
as shown by actual measurement on the ground  
this is a copy of the ...  
M. Braukite  
June 10/92

# Trinity Table

Course	Dist	N	S	E	W	DMD.
N 88 $\frac{3}{4}$ E	177 $\frac{1}{2}$	38		177 $\frac{1}{2}$	177.5	532.5
S	3913		3913		355	1389115
S 88 $\frac{3}{4}$ W	92 $\frac{2}{10}$		2	92.2	262.8	525.8
N 1 $\frac{1}{4}$ W	3913	3912		85.3	85.3 3336 936	
	3915	3915	177.5	177.5	334226.1	1389646
						334226.1

177.5	3913	2)1055414.5
3	355	5615
532.5	19565	527707.2 (93 $\frac{4}{10}$ )
	19565	50865
	11739	19657
262.8	1389115	16935
2		27222
525.6	3912	22580
	853	4642
	11736	
	19560	
	31296	
	33369.36	



<sup>14</sup> File 2782  
Bexar. Don  
Mrs Ann Morrison

Sketch  
File of June 10/92

*Mr. J. B. 4th*  
*Chief Clerk*

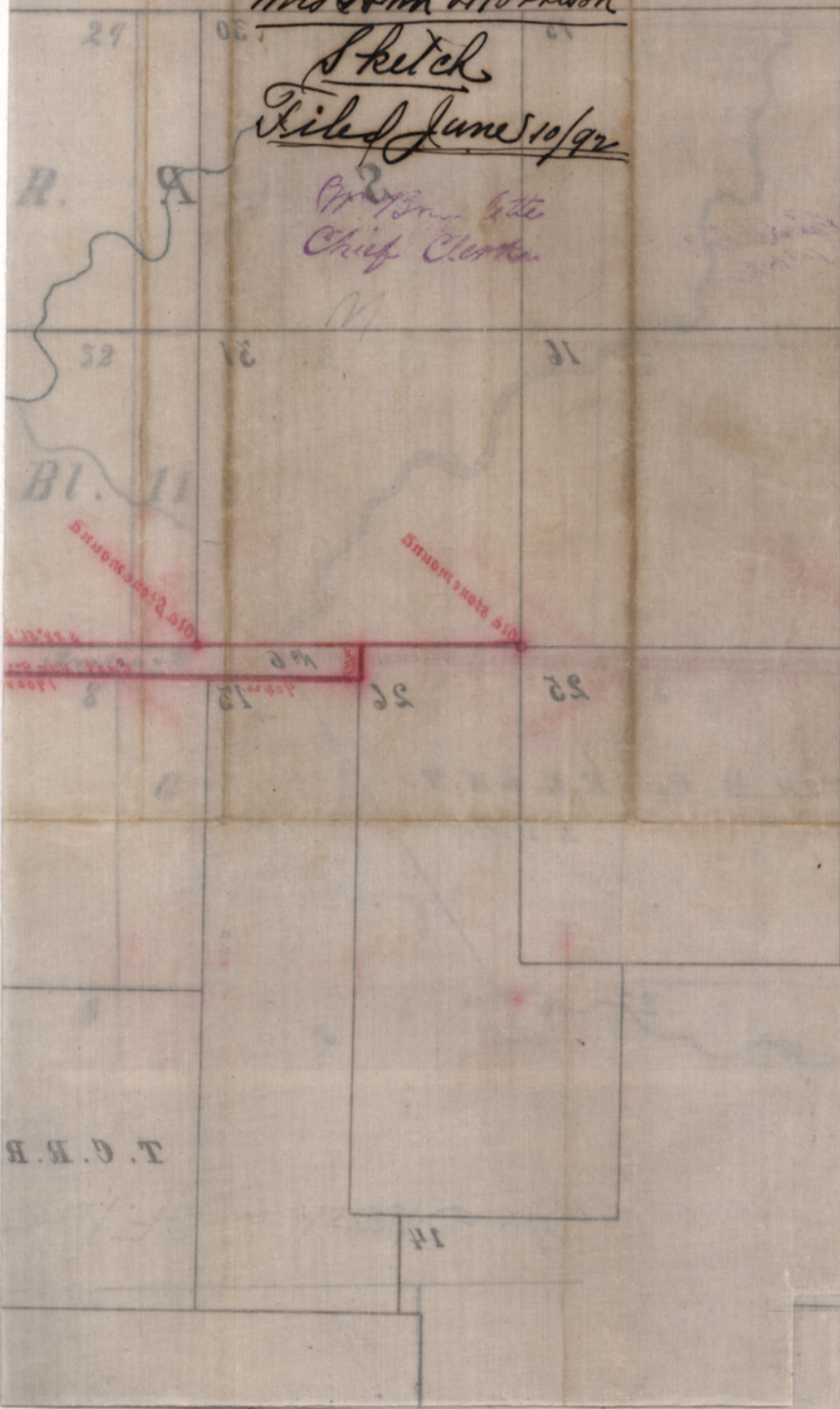

San Angelo, Texas

February 11<sup>th</sup> 1897

To the County Surveyor of Tarrant  
County Texas.

Sir:

By virtue of undated  
balance donation Certificate  
No. 28/75 issued to Ann Morrison  
on December 28<sup>th</sup> 1891. I hereby  
apply for an entry & survey of  
the following described Public  
domain situated in Sterling  
Co. Texas to wit:

Beginning at  
the S.W. Cor. of Survey No. 4  
in Block No. 2 in name of  
Texas And Pacific R.R. Co.

Thence South to existing surveys  
Thence East, North & East to  
the West line of Peter Kendall survey  
Thence North to South line of  
Block No. 31 N. & T. C. R. R. Co.

Thence West, South & West with  
lines of existing surveys to  
the place of beginning so as  
to include all of the Tract

John G. Rice

Filed in my office  
May 4<sup>th</sup> / 892 at 10 o'clock  
A.M.

W. H. Hall  
Co. Surveyor  
By G. D. Hines Clerk

Filed in my office  
February 11<sup>th</sup> 1892  
at 6 o'clock P.M.

G. W. Lane  
County Surveyor  
J. M. Grimes

Recorded in my  
office this the 11<sup>th</sup>  
day of Apr. 1892. in  
Book D of files on page  
264.

G. W. Lane  
County Surveyor  
J. M. Grimes

<sup>15</sup> File 2782

Bexar Don

Mrs Ann Morrison

Application

Filed June 10/92

G. W. Lane  
Chief Clerk

12-5-87  
8-3-92

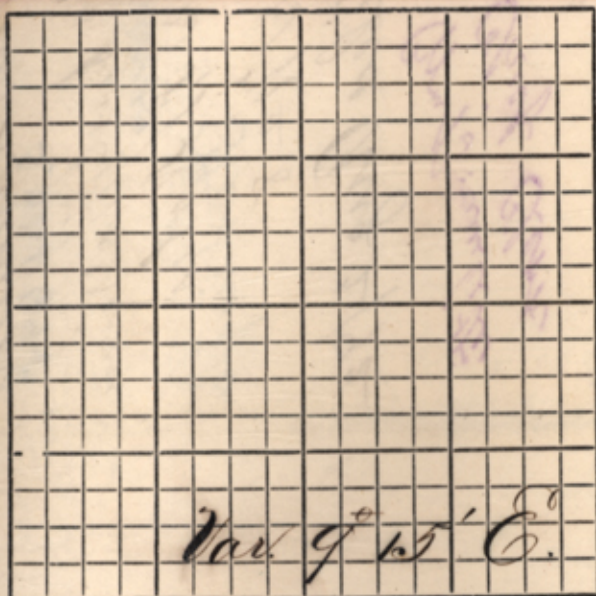

Scale \_\_\_\_\_ Varas per inch.

The State of Texas, } SURVEY

Don Green } County. } No. 8

FIELD NOTES of a Survey of

93 <sup>1</sup>/<sub>10</sub> acres of

Lands, made for

John I. Rice by virtue of  
 undivided balance of  
 nation Certificate No. 28/  
 75 issued to Mrs. Ann Morrison  
 by the Comr. of the General  
 Land Office, on Dec. 28  
 1891.

Said Survey is No. 8, in Sterling County, Texas, situated on the waters of  
 Nipisa Co. a tributary of Middle Rio Grande River, about 17 miles  
 of Sterling City. Beginning at a stone mound near

head of a drain, the most Southern N.E. cor. of  
 Sur. No. 6 in name of Moses Herrius and the S.W.  
 cor. of Sur. No. 3 in name of P. J. Watkins.

Thence N. 88 <sup>3</sup>/<sub>4</sub> E. 177 <sup>1</sup>/<sub>2</sub> vrs. to the N. line of Sur.  
 No. 1 Block No. 7 and S. E. R. R. Co. 226 varas  
 S from its S.W. corner, a large stone mound on hill.

Thence South at 1674 varas pass a stake in stone  
 mound from which a Mes. 7 in. bar. S. 13 <sup>1</sup>/<sub>2</sub> E. 29 varas,  
 the S.W. cor. of said Sur. No. 1 at 3574 vrs. pass stake  
 and stone mound the S.W. cor. of Sur. No. 16 Blk. 7  
 and S. E. R. R. Co. 3913 varas a stake for S.E. cor.  
 of this Sur. on N. line of Sur. No. 17 Block No. 7.

Thence South 88 <sup>3</sup>/<sub>4</sub> E. 92 <sup>3</sup>/<sub>4</sub> vrs. to a stone mound the  
 S.E. cor. of Sur. No. 6 Moses Herrius from which the N. end of a  
 China Mottle bar. S. 47 <sup>1</sup>/<sub>2</sub> W. a Mes. 4' bears S. 47 <sup>1</sup>/<sub>2</sub> W. 114 vrs. a  
 do. 3' bar. S. 54 <sup>1</sup>/<sub>2</sub> W. 55 <sup>3</sup>/<sub>4</sub> vrs. Thence S. 1 <sup>1</sup>/<sub>2</sub> W. at 978 vrs. pass a  
 stake from which a Mes. 3' bar. S. 6 <sup>1</sup>/<sub>2</sub> W. 17 vrs. at 1956 vrs. pass a stone  
 mound a Mes. 7' bar. S. 77 <sup>3</sup>/<sub>4</sub> W. 70 <sup>3</sup>/<sub>4</sub> vrs. do. 8' bar. S. 26 E. 3913 vrs. to the place of beginning.

Bearings marked

X and X

Surveyed Apr. 13<sup>th</sup> 1892Corrected July 30<sup>th</sup> 1892

C. Jim Farr

James Culp

Chain Carriers.

Don Green } Surveyor  
 of Don Green County, Texas, do hereby certify that the foregoing described Survey was actually

made by me on the ground, according to law, on the date and with the Chain Carriers aforesaid, duly qualified, and  
 that all the corners, lines, boundaries and marks of the same, whether natural or artificial, are truly and correctly  
 described and set forth in the foregoing Plat and Field Notes.

By

Deputy

G. W. Lane  
 County Surveyor Don Green County, Texas.

Filed for Record the

30<sup>th</sup> day of

July

1892

in Book E page

235

at o'clock

M.

G. W. Lane  
 County Surveyor.

16 File 2782

Cesar Donation  
S. alt 695

Mrs Ann Morrison  
934 acres  
Cor F. Notes  
Sterling Co  
Sur No 8

Filed Aug 2/92

By *Pratt*  
Chief Clerk

Correction map of  
Sterling Co.  
Aug. 8/92 *Eckhardt*

Patented Dec. 1/91  
*Dawson*

*Map of Dawson*

Aug 8/92

The State of Texas  
Foulke County Before me the  
undersigned authority on this  
day personally appeared R.  
R. Wade and after being by me  
duly sworn he deposes &  
says that he is the owner  
of the following described surveys  
of land lying near & on the common  
corner of Coker, Sterling & Tom  
Green Counties to-wit:-

Sur. No.	Original Grantor	No. of acres	Cert. No.
1	N. C. & W. T. R. Co.	640	1143
3	T. C. R. Co.	640	342
7	G. C. & H. Ry. Co.	640	2737
13	T. C. R. Co.	640	876
31	S. P. R. Co.	640	Block 11
33	Do	640	Do
35	Do	640	Do

And that all of the above described  
surveys join Survey No. 6 of 140 acres  
made for Burton P. Wade by  
virtue of N.B. Cert. No. 28/75  
issued to Mrs. Ann Morrison  
And that he makes this affidavit,  
believing said survey No. 6  
was properly made on vacant  
domain & asks that patent be  
issued to Burton P. Wade  
on same

R. R. Wade

Sworn to & subscribed before me this  
the 9<sup>th</sup> day of June A.D. 1893.

James J. Skill Notary Public  
Foulke County Texas

The State of Texas,  
Tarrant County. Before me the  
undersigned authority on this  
day personally appeared  
Burton Wade and after being  
by me duly sworn he deposes  
& says that he is the owner of  
the following described  
surveys of land lying in  
Tarrant, Tarrant & Cook  
Counties to-wit:

Sur. No.	Original Grantor	Acres	Cert No.
4	T.C.R.R.Co.	640	342
8	Genl. S.T.R.R.Co.	640	2737
16	At T.C.R.R.Co.	640	AK 15
32	S.T.R.R.Co.	640	AK 11
34	Do	640	Do
36	Do	640	Do

And that all of the above described  
surveys join survey no 6  
for 140 acres made for him  
by virtue of N.D. Cert. 2875  
issued to Mrs. Ann  
Marrison that he makes  
this affidavit for the purpose  
of obtaining a patent on said  
Sur. No. 6 & asks that same  
be issued to him.

Burton P. Wade  
Sworn to & Subscribed before  
me this the 6 day of June A.D. 1893  
J. O. Hanson Notary Public  
of Tarrant Co. Tex.

File 2782 (17)

Texan Donations

Mrs Ann Morrison

Affidavit

Filed 6/12/1893

McGraw  
Chief Clerk

McGraw  
McGraw

Plat of Survey No. ....

The State of Texas

Survey

Tom Green, Sterling  
and Coke County

No. 6  
Blk. ....

Corrected:

FIELD NOTES of a survey of 174.6  
acres of land made for L. J. Clark  
S. San  
said survey is No. .... Block  
in name of Mrs. Ann Morrison

Varations 10° 20' E

situated in Tom Green, Sterling & Coke County, about 2.7 miles from county site, beginning at the N.W. or upper river corner of survey 254 in name of G. A. Reiss and R. E. Cox, survey 1, H. E. & W. J. R. R. Co. and also the S.E. corner of survey 36 Blk. 11 S. P. R. R. Co. an old md. of stone on S. bank of N. Concho River, whence a 20" pec. brs. N 40° W 8 vs, a 10" pec. N 22° E 5 vs

Thence west with the N. line of said H. E. & W. J. R. R. Co. survey at 2105 vs passing the N.W. cor. Sm. 1, at 4017 vs, passing the original N.W. cor. survey 3 & N. E. 4, J. C. Ry Co, at about 5490 vs, crossing the N. line Tom Green County and S. line Sterling Co, near mile post "2", at 5877 vs crossing the E. line of Sterling and W. line of Tom Green County, about 108 vs S. of a N.W. corner of said Tom Green Co, in all 5940 vs to the original N.W. corner of said survey 4, J. C. Ry Co. and the N.E. corner of survey 7 G. C. & S. F. R. R. Co.

Thence N 89° 38' W with the S. line of said last mentioned survey, 1928 vs to its original N.W. corner and N.E. corner of survey 8, same name.

Thence west at 1938 vs passing the N.W. corner of said 8 and N.E. corner of 13 J. C. Ry Co. in all at 2842 vs passing the N.W. cor. said 13 and N.E. corner survey No. 1 L. J. Clark, in all 2932 vs to the N.W. corner of said Clark survey in E. line of survey 26 Blk. 15, H. & J. C. Ry Co. Thence North 171 vs to S. line of survey 31 S. P. R. R. Co. Blk. 11. Thence S 89° E. 1084 vs to its original S.E. corner.

Thence S 88° 56' E with the S. line of 32 said Blk. 11, S. P. R. R. Co. 1952 vs to its original S.E. & S.W. cor. 33, at 3887 the original S.E. cor. 33 and S.W. cor. 34, in all 5912 vs to the original S.E. cor 34 and S.W. corner of 35 of said Block 11 S. P. R. R. Co.

Thence S 89° E with the S. line of said surveys 35 and 36, at 1916 vs passing the original S. common corner of said surveys, in all 3806 vs

to the place of beginning.

Bearings marked

Surveyed July 1907

Trans. Cornet on

Dick Jones

Chain Carriers

I, J. J. Goodfellow, a Licensed Surveyor of

Texas,

do hereby certify that the foregoing survey was made by me on the ground, and according to law; that the limits, boundaries and corners, with the marks, natural and artificial, are truly described in the foregoing Plat and Field Notes, just as I found them on the ground; and they are recorded in my office in Book ... page ...

This the 22<sup>nd</sup> day of April 1907

Licensed Land Surveyor of San Angelo, Texas.

about 4 acres in Tom Green Co  
" 5 " " Coke "  
and " 165 " " Sterling "  
174 Acs

I, J. A. Simpson County Clerk, of Tom Green County, Texas  
hereby certify that the foregoing Field Notes are recorded in the Surveyors Records of  
Tom Green County, Texas, in Vol. 11 Page 281  
Given under my hand and seal of office, this the 16<sup>th</sup> day of May 1934 192

J. A. Simpson  
County Clerk Tom Green County, Texas

*Filed for record June 1 1934*  
*Recorded June 1, 1934 in Vol. 2, Page 211*  
*Surveyor's Record Sterling Co, Texas*

*W. F. Kellie Licensed Land Surveyor of Texas,*

I, Roy Taylor County Surveyor, of Coke County, Texas, hereby certify that the following field notes were filed for record in my office June 4, 1934 at 1 o'clock p.m. and duly recorded June 4, 1934 in the surveyors records of Coke County Texas in volume 6 page 165.

Given under my hand this 4 day of June 1934.

Roy Taylor  
County Surveyor, Coke County, Texas.

*Miss Ann Morrison Surveyor Sterling Co. Bex. Don. 2782.*

LAND OFFICE

S. F. No. ....

FIELD NOTES

Filed ..... 192

Commissioner.

Clerk.

Approved ..... 192

Commissioner.

*F/N. do not show that they have been filed in Tom Co. Surveyor's records of any Co. with much less in the other Counties as they should - otherwise O.K. for 174 6-24-34. Atlee*

*Have this recorded in Surveyor's records of Coke Sterling and Tom Green, and re-twin 7, Gen. Land Office - 4-24-34.*

18

File No. Bexar D-2782  
Tom Green  
Sterling & Coke Counties

Corrected Field Notes

Survey No. 6

Filed June 7<sup>th</sup> 1934

J. H. Walker, Comr.

Atlee

File Clerk

Correct on Map for 174 Acres

6-13-34

Atlee

*964-243  
T.A.*

THE STATE OF TEXAS

*D-1661*  
Mrs. Ann Morrison  
Survey  
No. 7  
Blk.       
Cert. 28/75  
Tsp.     

County of Sterling

CORRECTED FIELD NOTES of a survey of  
273.4 acres of land for

Daisy Hull Barbee

*See Rolled Sk. 28*

by virtue of Section 4 of House Bill No. 9, passed at the Regular Session of the Forty-sixth Legislature, and approved June 19, 1939, regulating the sale of excess acreage in titled or patented surveys. Said land is situated in Sterling County, about 15 miles S 43° W from Sterling City, the county seat, and is described by metes and bounds as follows, to-wit:

Beginning at The Northeast corner of Survey No. 10, Block 2, T. & P. Ry. Company, the Southwest corner of Survey No. 4, said Block 2, and a 2" galvanized iron pipe marked "NE 10 R" set in concrete in a stone mound at the Northwest corner of this Survey, from which a set rock marked "SW 4 K" bears S 75½° W, 6 varas.

Thence with the South line of said Survey No. 4, and the South line of Survey No. 3, said Block 2, S 88° 31' 55" E, at 1900.8 varas pass a 2" galvanized iron pipe marked "SW 3 R" set in concrete in a stone mound at the Southeast corner of said Survey No. 4, in all 3801.6 varas to a 2" galvanized iron pipe marked "SE 3 R" set in concrete in a stone mound by a large set stone at the Southeast corner of said Survey No. 3.

Thence with the East line of said Survey No. 3, N 1° 54' 15" E, 100.0 varas to the Southwest corner of Survey No. 16, Block 21, H. & T. C. Ry. Company, and a 3/8" iron pin in road from which a 2" galvanized iron pipe marked "11 VRS. OFF SW 16 R" bears S 88° 39' E, 11 varas.

Thence with the South line of said Survey No. 16, S 88° 39' E, 1913.5 varas to its Southeast corner and a 2" galvanized iron pipe marked "SE 16 R" set in concrete in an old stone mound at the Southwest corner of Survey No. 17, said Block 21.

Thence with the South line of said Survey No. 17, S 88° 40' 30" E, 11.4 varas to a 2" galvanized iron pipe marked "NE 7 R" set in concrete in a stone mound at the Northwest corner of Survey No. 1, P. Kendall.

Thence with the West line of said Survey No. 1, S 0° 23' W, 182.0 varas to a 2" galvanized iron pipe marked "NE 4 R" set in concrete in a stone mound at the Northeast corner of Survey No. 4, F. A. Brooks.

Thence with the North line of said Survey No. 4, Brooks, S 89° 25' 35" W, 2066.9 varas to a 2" galvanized iron pipe marked "INT. 7 R" set in concrete in old stone mound; S 0° 07' 45" E, 100.0 varas to a 2" galvanized iron pipe marked "INT. 4 R" set in concrete in an old rock mound at foot of hill; S 89° 52' 15" W, 3667.7 varas to the East line of said Survey No. 10, and a 3/8" iron pin in road from which a 2" galvanized iron pipe marked "15 VRS. OFF NW 4 R" set in concrete in a stone mound, bears N 89° 52' 15" E, 15 vrs.

Thence with the East line of said Survey No. 10, N 1° 14' 10" E, 353.8 varas

to the place of beginning.

(over)

RECEIVED

JUL 19 1956

GENERAL LAND OFFICE

Variation 11° East

George Muery

Surveyed December 14th, 1955.

Elwood Helwig

Chain Carriers

I, M. D. Rawls, Licensed State Land-County-Surveyor of Sterling County, Texas, do hereby certify that the foregoing survey was made by me on the ground, according to law, on the date and with the chain carriers aforesaid, duly qualified, and that the limits, corners, and boundaries with the marks of the same, natural and artificial, are truly and correctly described and set forth in the foregoing plat and field notes, just as I found them on the ground.

M. D. Rawls  
Licensed State Land Surveyor--  
County Surveyor

Filed for record in my office, the 14<sup>th</sup> day of July 1956, at 10:00 o'clock A. M, and duly recorded the 17<sup>th</sup> day of July 1956, in Book 3, Page 389 of the Field Note Records of Sterling County, Texas.

St. St. Durham  
County Surveyor--County Clerk

Erlyn Speck deputy

I, M. D. Rawls, do hereby certify that the character and reasonable market value of the land included within the limits of the within field notes are as follows:

Soil (state character) Rocky & sandy loam Timber none Value \$ 5.00 per acre (including timber)

M. D. Rawls  
Licensed State Land Surveyor--  
County Surveyor

File No. Bx D-2782  
Sterling County

Corrected Field Notes

Survey No. 7

Filed July 19 1956

J. EARL RUDDER, Com'r.

By M. D. Rawls

Correct on Map for 273.40 acres

TO PURCHASE EXCESS 7/27/56

YES

originally  
Pal 593 Vol 4 (Akel 694)

Part of map # 289  
Vol 16

8-28-56  
Robert Team

COBRECTED FIELD NOTES of a plat of

County of Sterling  
State of Texas  
Lab. 3713  
Cell. 3713  
BK. 3  
No. 1  
YOU HOLDEN

on Green Sterling  
Schleicher D. Lake County.  
6-2-92.

File 2782

Done Mar 20 1892  
see for other Absts  
T. J. McGee 7960  
Schleicher 53.00  
T. J. McGee 53.00  
44.00

DONATION.  
13-Abst 1321

Mrs Ann Morrison.

Sur. No. 6 440 acres  
" " 7 247 1/2  
" " 8 93 4/10 Vol. 14  
" " 9 14 8/10  
" " 10 94 3/10

P. B. Certificate No. 5947

For endorsement on field  
notes July 14/93 C. W. Presler.  
July 2/92  
Patent No. to John & Rice  
and No. 91 to Louis & Farr  
acres 7/29/92 Bramlette  
cap on

Mgl. 1st 62 1/2  
infra 61 1/2  
4 1/2

CONTENTS.

- No. 1. Certificate.
- No. 2. Field Notes.
- No. 3. 10 Applications
- No. 4. 12 Transfers
- No. 5. 14 Sketches
- No. 6. 13/92 Masses
- No. 7. 6 Car Notes
- No. 8. Affidavit 1/1/93
- No. 9. Cor. P.M. 7-34 acres
- No. 10. 1/1/93
- No. 11. 2 Tracts No. 8 to Jno. E.
- No. 12. 3/92 Bramlette
- No. 13. 1/1/93
- No. 14. 7/26/92 Vol. 7
- No. 15. 1/1/93
- No. 16. Pat No. 6 to J. P. Farr
- No. 17. 1/1/93
- No. 18. 1/1/93
- No. 19. 1/1/93
- No. 20. 1/1/93

D-161

THE STATE OF TEXAS )  
 ) Ann Morrison  
 ) Survey  
 ) No. 8  
 ) Blk.         
 ) Cert.         
 County of Sterling ) Tsp.       

CORRECTED FIELD NOTES of a survey of  
96.0 acres of land for

*See Rolled Sk 27*

Mary Estelle Council

by virtue of Section 4 of House Bill No. 9, passed at the Regular Session of the Forty-sixth Legislature, and approved June 19, 1939, regulating the sale of excess acreage in titled or patented surveys. Said land is situated in Sterling County, about 17 1/2 miles S 34° W from Sterling City, the county seat, and is described by metes and bounds as follows, to-wit:

Beginning at the Northeast corner of Survey No. 6, Heirs of Moses Herrin, the Southwest corner of Survey No. 3, P. J. Watkins, and a 2" galvanized iron pipe marked "SW 3 WATKINS R" set in concrete in an old stone mound near head of drain at the Northwest corner of this Survey, from which a lone Mesquite tree on hill bears S 12° W.

Thence with the most southerly South line of said Survey No. 3, S 89° 58' E, 183.1 varas to a 2" galvanized iron pipe marked "NE 8 R" set in concrete in an old stone mound in the West line of Block 7, H. & T. C. Ry. Company, 226.9 varas S 1° 23' 50" W from its Northwest corner.

Thence with the West line of said Block 7, S 1° 23' 50" W, 1689.6 varas to a 2" galvanized iron pipe marked "NW 16 R" set in concrete in an old stone mound from which a Mesquite stump bears N 15° E 29 varas; S 1° 25' W, 1913.4 varas to a 2" galvanized iron pipe marked "SW 16 R" set in concrete in an old stone mound by a set stone marked "SW 16 K"; S 1° 19' 20" W, 339.5 varas to a 2" galvanized iron pipe marked "SE 8 R" set in concrete in an old stone mound at the Northeast corner of S. F. 15833.

Thence with the North line of said S. F. 15833, S 88° 42' W, 92.6 varas to a 2" galvanized iron pipe marked "SE 6 R" set in concrete in an old stone mound at the Southeast corner of said Survey No. 6, for which the Lambert Grid Co-Ordinates are X 627886.4 varas and Y 254436.4 varas.

Thence with the East line of said Survey No. 6, N 0° 04' 30" E, 3943.5 varas

RECEIVED

(over)

to the place of beginning.

JUL 19 1956

GENERAL LAND OFFICE

100 10 1822

(0481)

Variation 11° East

George Muery

Surveyed December 14th. 1955

Elwood Helwig

Chain Carriers

I, M. D. Rawls, Licensed State Land-County-Surveyor of County, Texas, do hereby certify that the foregoing survey was made by me on the ground, according to law, on the date and with the chain carriers aforesaid, duly qualified, and that the limits, corners, and boundaries with the marks of the same, natural and artificial, are truly and correctly described and set forth in the foregoing plat and field notes, just as I found them on the ground.

M. D. Rawls  
Licensed State Land Surveyor--  
County Surveyor

Filed for record in my office, the 13<sup>th</sup> day of July 1956, at 2:30 o'clock P. M, and duly recorded the 17<sup>th</sup> day of July 1956, in Book 3, Page 380 of the Field Note Records of Sterling County, Texas.

J. H. Durham  
County Surveyor--County Clerk

by Evelyn Speck deputy

I, M. D. Rawls, do hereby certify that the character and reasonable market value of the land included within the limits of the within field notes are as follows:

Soil (state character) rocky loam Timber none Value \$ 5.00 per acre (including timber)

M. D. Rawls  
Licensed State Land Surveyor--  
County Surveyor

File No. Bx D. 2782

Sterling County

Corrected Field Notes

Survey No. 8

Filed July 19 1956

J. EARL RUDDER, Com'r.

By J. Earl Rudder

Correct on Map 96 acres

TO PURCHASE EXCESS 727/56

1/5

Deed of W. H. #290

8-28-56

Robertson

WALA ESTATE COMPANY

0.0

CONNECTED FIELD NOTES of a survey of

County of Sterling State of Texas

1st \_\_\_\_\_

2nd \_\_\_\_\_

3rd \_\_\_\_\_

4th \_\_\_\_\_

5th \_\_\_\_\_

6th \_\_\_\_\_

7th \_\_\_\_\_

8th \_\_\_\_\_

9th \_\_\_\_\_

10th \_\_\_\_\_

11th \_\_\_\_\_

12th \_\_\_\_\_

13th \_\_\_\_\_

14th \_\_\_\_\_

15th \_\_\_\_\_

16th \_\_\_\_\_

17th \_\_\_\_\_

18th \_\_\_\_\_

19th \_\_\_\_\_

20th \_\_\_\_\_

21st \_\_\_\_\_

22nd \_\_\_\_\_

23rd \_\_\_\_\_

24th \_\_\_\_\_

25th \_\_\_\_\_

26th \_\_\_\_\_

27th \_\_\_\_\_

28th \_\_\_\_\_

29th \_\_\_\_\_

30th \_\_\_\_\_

31st \_\_\_\_\_

32nd \_\_\_\_\_

33rd \_\_\_\_\_

34th \_\_\_\_\_

35th \_\_\_\_\_

36th \_\_\_\_\_

37th \_\_\_\_\_

38th \_\_\_\_\_

39th \_\_\_\_\_

40th \_\_\_\_\_

41st \_\_\_\_\_

42nd \_\_\_\_\_

43rd \_\_\_\_\_

44th \_\_\_\_\_

45th \_\_\_\_\_

46th \_\_\_\_\_

47th \_\_\_\_\_

48th \_\_\_\_\_

49th \_\_\_\_\_

50th \_\_\_\_\_

51st \_\_\_\_\_

52nd \_\_\_\_\_

53rd \_\_\_\_\_

54th \_\_\_\_\_

55th \_\_\_\_\_

56th \_\_\_\_\_

57th \_\_\_\_\_

58th \_\_\_\_\_

59th \_\_\_\_\_

60th \_\_\_\_\_

61st \_\_\_\_\_

62nd \_\_\_\_\_

63rd \_\_\_\_\_

64th \_\_\_\_\_

65th \_\_\_\_\_

66th \_\_\_\_\_

67th \_\_\_\_\_

68th \_\_\_\_\_

69th \_\_\_\_\_

70th \_\_\_\_\_

71st \_\_\_\_\_

72nd \_\_\_\_\_

73rd \_\_\_\_\_

74th \_\_\_\_\_

75th \_\_\_\_\_

76th \_\_\_\_\_

77th \_\_\_\_\_

78th \_\_\_\_\_

79th \_\_\_\_\_

80th \_\_\_\_\_

81st \_\_\_\_\_

82nd \_\_\_\_\_

83rd \_\_\_\_\_

84th \_\_\_\_\_

85th \_\_\_\_\_

86th \_\_\_\_\_

87th \_\_\_\_\_

88th \_\_\_\_\_

89th \_\_\_\_\_

90th \_\_\_\_\_

91st \_\_\_\_\_

92nd \_\_\_\_\_

93rd \_\_\_\_\_

94th \_\_\_\_\_

95th \_\_\_\_\_

96th \_\_\_\_\_

97th \_\_\_\_\_

98th \_\_\_\_\_

99th \_\_\_\_\_

100th \_\_\_\_\_

D-161

# APPLICATION TO PURCHASE EXCESS ACREAGE

(TITLED OR PATENTED SURVEYS)

TO THE COMMISSIONER OF THE GENERAL LAND OFFICE, AUSTIN, TEXAS:

1. I hereby apply to purchase for cash the excess acreage within the following described survey, the area of which is believed to exceed the quantity called for in the Patent, under the provisions of Sec. 4 of House Bill No. 9, passed at the Regular Session of the Forty-sixth Legislature, and approved June 19, 1939.

2. The said tract of land is known as Ann Morrison  
Survey No. 8, Block No. A, Certificate No. \_\_\_\_\_  
Tsp. No. \_\_\_\_\_, situated in Sterling County, Texas,  
about 17 1/2 miles S 34° W from Sterling City,  
the county seat.

3. I am the owner of fee interest in said survey, having acquired the same by (Indicate briefly the source of your title.)

Deed in regular chain of title out of Patentee,

and I am therefore entitled to pay for such excess acreage as actually exists within such survey at such price as the School Land Board may fix.

4. I hereby request an appraisalment of said land as is fully described by corrected field notes of this survey which accompany this application ~~(or) now on file in the General Land Office.~~

Estelle Council ✓

Applicant

Post Office Parrus Sterling City, Texas

Sworn to and subscribed before me, this the 14th 11th day of May July, 19 56.

Norma Jean Fry

Norma Jean Fry

Notary Public, Land Sterling County, Texas.

I, A. J. Mullins, Secretary of the School Land Board, do hereby certify that at a regular meeting of said board held in the General Land Office, Austin, Texas, on the 8 day of August, A. D. 19 56, the price at which the excess acreage within the tract of land described in the above application No. 3472, shall be sold, was fixed by the School Land Board at \$ 6.97 Dollars per acre, all of which is shown in Vol. 13, page \_\_\_\_\_ of the Minutes of said Board.

Given under my hand this the 8 day of August, A. D. 19 56, at Austin, Texas.

RECEIVED

JUL 19 1956

A. J. Mullins  
Secretary of the School Land Board.

GENERAL LAND OFFICE

# ENERGY LAND OFFICE

JUL 10 1956

Secretary of the School Land Board

Austin, Texas

RECEIVED

Given under my hand this 8 day of

August A.D. 1956

of the Minutes of said board

Land Board of 1000 Dollars per acre, all of which is shown in Vol. 12 page

of land described in the above application No. 8472 shall be sold, was fixed by the School

board of 1000 A.D. 1956 the price at which the excess acreage within the tract

certify that at a regular meeting of said board held in the General Land Office, Austin, Texas, on the 8

Secretary of the School Land Board, do hereby

Notary Public, Sterling County, Texas

Sworn to and subscribed before me, this the 14th day of August, 1956.

Post Office Sterling County, Texas

Applicant

Estelle Council

which accompany this application —

I hereby request an appointment of said land as is fully described by corrected field notes of this survey

price as the School Land Board may fix

and I am therefore entitled to pay for such excess acreage as actually exists within such survey of such

(21)

## GENERAL LAND OFFICE AUSTIN, TEXAS

No. 8472

### APPLICATION TO PURCHASE EXCESS ACREAGE

(Titled or Patented Surveys)

of

Estelle Council  
Paris, Texas

#8 Ambler Survey  
Sterling County, Texas

Filed July 17, A.D. 1956

J. Earl Rudder, Commissioner.

Approved Aug. 8, 1956

J. Earl Rudder, Commissioner.

and approved June 19, 1930

the provisions of Sec. 4 of House Bill No. 9, passed at the Regular Session of the Forty-sixth Legislature, of which is believed to exceed the quantity called for in the

I hereby apply to purchase for cash the excess acreage within the following described survey, the area

TO THE COMMISSIONER OF THE GENERAL LAND OFFICE, AUSTIN, TEXAS:

(TITLED OR PATENTED SURVEYS)

APPLICATION TO PURCHASE EXCESS ACREAGE

10/10/1

The following information is required with all applications to purchase:

1. Type of land
  - (a) Kind of soil Rocky loam
  - (b) Topography of surface Hilly
  - (c) Purpose for which adapted (cultivated or grazing) Grazing
2. Type and value of timber, if any None
3. Assessed value. (If not rendered for taxation, give last assessed value of adjoining lands.) \$5.89 per acre, including improvements.
4. The assessed value in this county is 75 % of market value.
5. The actual value without improvements is \$5.00 per acre.
6. The nearest production of oil, gas or minerals is 8 mi. (distance), S.W. (direction).
7. The nearest drilling oil or gas well is 8 mi. (distance) S.W. (direction).
8. The nearest dry hole is 1 1/2 mi. (distance) N.W. (direction).
9. If the land is under oil and gas lease, fill in the following:
  - (a) To whom leased Stanolind Oil & Gas Co.
  - (b) Date of lease 6-10-47
  - (c) Bonus received (per acre) 95¢
  - (d) Total amount of rental received \$4.50 per acre
10. If there is production on this tract, fill in the following:
  - (a) Number of producing wells None
  - (b) Name of the field in which the tract is located \_\_\_\_\_
  - (c) Royalty payments received \_\_\_\_\_
11. Do you contemplate a sale of this land in the near future? No  
(Yes or No)  
If so, what is the sale price per acre? \_\_\_\_\_

The above information is true and correct according to the best of my knowledge and belief.

WITNESS my hand this 14th day of May, 1956.

Estelle Council

Sworn to and subscribed before me, this the 14th day of May, 1956.

Norma Jean Fry

RECEIVED

JUL 19 1956

Notary Public in and for  
Sterling

County, Texas.

GENERAL LAND OFFICE

2782  
22

Quadrangle

The following information is requested with all applications for purchase:

1. Type of land
- (a) Kind of soil Rocky loam
- (b) Topography of surface Hills
- (c) Purpose for which adapted (cultivated or grazing) Grazing
2. Type and value of timber, if any None
3. Assessed value. (If not rendered for taxation, give last assessed value of adjoining lands.) \$5.00 per acre. Including improvements.
4. The assessed value in this county is \$5.00 per acre.
5. The actual value without improvements is \$5.00 per acre.
6. The nearest production of oil, gas or minerals is 8 mi. (distance), S.W. (direction).
7. The nearest drilling oil or gas well is 8 mi. (distance), S.W. (direction).
8. The nearest dry hole is 1/2 mi. (distance), N.W. (direction).
9. If the land is under oil and gas lease, fill in the following:
  - (a) To whom leased, Resolving Oil & Gas Co.
  - (b) Date of lease 8-10-47
  - (c) Bonus received (per acre) 25¢
  - (d) Total amount of rental received \$4.50 per acre
10. If there is production on this tract, fill in the following:
  - (a) Number of producing wells None
  - (b) Name of the field in which the tract is located
  - (c) Royalty payments received
11. Do you contemplate a sale of this land in the near future? No  
If so, what is the sale price per acre?

The above information is true and correct according to the best of my knowledge and belief.

WITNESS my hand this 14th day of May, 1948.

Edith C. Cunniff

Sworn to and subscribed before me, this the 14th day of May, 1948.

Notary Public in and for  
County, Texas.

RECEIVED  
JUL 13 1948  
GENERAL LAND OFFICE

# APPLICATION TO PURCHASE EXCESS ACREAGE

(TITLED OR PATENTED SURVEYS)

TO THE COMMISSIONER OF THE GENERAL LAND OFFICE, AUSTIN, TEXAS:

1. I hereby apply to purchase for cash the excess acreage within the following described survey, the area of which is believed to exceed the quantity called for in the Patent, under the provisions of Sec. 4 of House Bill No. 9, passed at the Regular Session of the Forty-sixth Legislature, and approved June 19, 1939.

2. The said tract of land is known as Ann Morrison  
Survey No. 7, Block No. A, Certificate No. 28/75  
Tsp. No.           , situated in Sterling County, Texas,  
about 15 miles S 43° W from Sterling City,  
the county seat.

3. I am the owner of fee interest in said survey, having acquired the same by (Indicate briefly the source of your title.)

Deed in regular chain of title out of patentee,

and I am therefore entitled to pay for such excess acreage as actually exists within such survey at such price as the School Land Board may fix.

4. I hereby request an appraisalment of said land as is fully described by corrected field notes of this survey which accompany this application ~~(for) now on file in the General Land Office.~~

Daisy Barber  
Applicant

Post Office Sterling City, Texas.

Sworn to and subscribed before me, this the 16 day of July, 1956.

Veneta Emery  
Notary Public, Sterling County, Texas.

I, A. J. Mullins, Secretary of the School Land Board, do hereby certify that at a regular meeting of said board held in the General Land Office, Austin, Texas, on the 8 day of August, A. D. 1956, the price at which the excess acreage within the tract of land described in the above application No. 8473, shall be sold, was fixed by the School Land Board at \$ 6.33 Dollars per acre, all of which is shown in Vol. 13, page            of the Minutes of said Board.

Given under my hand this the 8 day of August, A. D. 1956, at Austin, Texas.

A. J. Mullins  
Secretary of the School Land Board.

RECEIVED  
JUL 19 1956  
GENERAL LAND OFFICE

JUL 10 1956

RECEIVED

Secretary of the School Land Board

Austin, Texas.

Given under my hand this the 8 day of August, A.D. 1956, at

of the Minutes of said Board.

Land Board of Vol 13 Dollars per acre, all of which is shown in Vol 13, page

of land described in the above application No. 8473 shall be sold, was fixed by the School

day of August, A.D. 1956, the price of which the excess acreage within the tract

certify that at a regular meeting of said board held in the General Land Office, Austin, Texas, on the 8

Secretary of the School Land Board, do hereby

Notary Public, Sterling County, Texas.

2900 to and subscribed before me, this the 10 day of July, 1956

Post Office Sterling City, Texas.

Applicant

which accompany this application — for the same as the General Land Office

I hereby request an allotment of said land as is fully described by corrected field notes of this survey

price as the School Land Board may fix.

and I am therefore entitled to pay for such excess acreage as actually exists within such survey of such

**GENERAL LAND OFFICE  
AUSTIN, TEXAS**

No. 8473

**APPLICATION TO PURCHASE  
EXCESS ACREAGE**

(Titled or Patented Surveys)

of

Daisy Barbee  
Sterling City Texas

#7, Ann Harris Survey  
Sterling County, Texas

Filed 7-19-, A. D. 1956

J. Earl Rudder Commissioner.

Approved Aug. 8, 1956  
Rejected

J. Earl Rudder Commissioner.

and approved June 19, 1939.

the provisions of Sec. 4 of House Bill No. 9, passed at the Regular Session of the Forty-sixth Legislature, of which is believed to exceed the quantity called for in the Patent under

I hereby apply to purchase for cash the excess acreage within the following described survey, the area

TO THE COMMISSIONER OF THE GENERAL LAND OFFICE, AUSTIN, TEXAS.

(TITLED OR PATENTED SURVEYS)

APPLICATION TO PURCHASE EXCESS ACREAGE

7 B.H. D-161  
The following information is required with all applications to purchase:

1. Type of land
  - (a) Kind of soil Rocky & sandy loam
  - (b) Topography of surface Hilly
  - (c) Purpose for which adapted (cultivated or grazing) Grazing
2. Type and value of timber, if any None
3. Assessed value. (If not rendered for taxation, give last assessed value of adjoining lands.) \$5.89 per acre, including improvements.
4. The assessed value in this county is 75 % of market value.
5. The actual value without improvements is \$5.00 per acre.
6. The nearest production of oil, gas or minerals is 10 mi. (distance), S.W. (direction).
7. The nearest drilling oil or gas well is 10 mi. (distance) S.W. (direction).
8. The nearest dry hole is 3 mi. S.  
2 1/2 mi. (distance) E (direction).
9. If the land is under oil and gas lease, fill in the following:
  - (a) To whom leased Hunt Oil Co.
  - (b) Date of lease 8-5-47
  - (c) Bonus received (per acre) \$1.00
  - (d) Total amount of rental received \$3.50
10. If there is production on this tract, fill in the following:
  - (a) Number of producing wells None
  - (b) Name of the field in which the tract is located \_\_\_\_\_
  - (c) Royalty payments received \_\_\_\_\_
11. Do you contemplate a sale of this land in the near future? No  
(Yes or No)  
If so, what is the sale price per acre? \_\_\_\_\_

The above information is true and correct according to the best of my knowledge and belief.

WITNESS my hand this 16 day of July, 1956.

Daisy Barber

Sworn to and subscribed before me, this the 16 day of July, 1956.

RECEIVED

JUL 19 1956

GENERAL LAND OFFICE

Venera Emery  
Notary Public in and for  
County

2072-10-10  
C. J. ...

The following information is required with all applications to purchase

1. Type of land \_\_\_\_\_  
(a) Kind of soil \_\_\_\_\_ Rocky & sandy loam  
(b) Topography of surface \_\_\_\_\_ Hills  
(c) Purpose for which adapted (cultivated or grazing) \_\_\_\_\_ Grazing

2. Type and value of timber, if any \_\_\_\_\_ None

3. Assessed value. (If not rendered for taxation, give last assessed value of adjoining lands) \_\_\_\_\_ \$5.00 per acre, including improvements.

4. The assessed value in this county is \_\_\_\_\_ 75 % of market value.

5. The actual value without improvements is \_\_\_\_\_ \$5.00 per acre.

6. The nearest production of oil, gas or minerals is \_\_\_\_\_ 10 mi. (distance), \_\_\_\_\_ S.W. (direction).

7. The nearest drilling oil or gas well is \_\_\_\_\_ 10 mi. (distance), \_\_\_\_\_ S.W. (direction).

8. The nearest dry hole is \_\_\_\_\_ 2 1/2 mi. (distance), \_\_\_\_\_ E (direction).

9. If the land is under oil and gas lease, fill in the following:  
(a) To whom leased \_\_\_\_\_ Hunt Oil Co.  
(b) Date of lease \_\_\_\_\_ 8-8-47  
(c) Bonus received (per acre) \_\_\_\_\_ \$1.00  
(d) Total amount of rental received \_\_\_\_\_ \$2.50

10. If there is production on this tract, fill in the following:  
(a) Number of producing wells \_\_\_\_\_ None  
(b) Name of the field in which the tract is located \_\_\_\_\_  
(c) Royalty payments received \_\_\_\_\_

11. Do you contemplate a sale of this land in the near future? \_\_\_\_\_ No  
(Yes or No) \_\_\_\_\_  
If so, what is the sale price per acre? \_\_\_\_\_

The above information is true and correct according to the best of my knowledge and belief.

WITNESS my hand this \_\_\_\_\_ day of \_\_\_\_\_ 19 \_\_\_\_\_

\_\_\_\_\_

Sworn to and subscribed before me, this the \_\_\_\_\_ day of \_\_\_\_\_ 19 \_\_\_\_\_

\_\_\_\_\_ Notary Public in and for \_\_\_\_\_ County

RECEIVED

JUL 19 1955

GENERAL LAND OFFICE



# ACCEPTANCE OF TERMS OF SALE OF EXCESS ACREAGE

(Titled or Patented Surveys)

Paris, Texas, August 18, 1956

TO THE COMMISSIONER OF THE GENERAL LAND OFFICE, AUSTIN, TEXAS:

I hereby accept the terms of sale of 26.20 acres of land as excess acreage within the tract of land hereinafter described as stated in your letter dated August 10, 1956, and apply for a Deed of Acquittance to the same under the provisions of Section 4 of House Bill No. 9, passed by the Regular Session of the Forty-sixth Legislature, and approved June 19, 1939.

The said tract of land is situated in Sterling County, Texas, about 15 miles S, 43 W from Sterling City, the county seat, and is briefly described as follows, to-wit:

Survey

Survey

Mrs. Ann Morrison

No.

7

Block No.

A

Certificate No.

Tsp. No.

Excess Acreage

26.20

Acres in Survey

273.40

Classification

I agree to pay for said 26.20 acres of land the price of \$6.33 Dollars per acre as fixed by the School Land Board, and I hereby enclose the sum of \$165.85 Dollars as the cash payment therefor.

I further agree that the sale of such excess acreage is made without mineral reservation to the State.

I further agree that the sale shall inure distributively to the benefit of the true and lawful owners of said survey in proportion to their holdings.

x Raisy M. Barber  
Purchaser

Post Office 830 Pine Bluff St Paris Texas

Sworn to and subscribed before me this the 18th day of August, 1956

J. Richard Hutchison

Lamar County, Texas

## IMPORTANT NOTICE

\*NOTE: The stipulation with reference to the reservation of minerals contained in the letter referred to in the first paragraph of this Acceptance of Terms of Sale should be included in this space.

The sale of excess acreage is made in every instance with such reservation of minerals, or with no mineral reservation, accordingly as may have been the case when the survey was titled or patented.

RECEIVED  
AUG 21 1956  
GENERAL LAND OFFICE

NOTE: The stipulation with reference to the reservation of minerals contained in the letter referred to in the first paragraph accordingly as may have been the case when the survey was filed or patented.  
The sale of excess acreage is made in every instance with such reservation of minerals or with such stipulation of this acceptance of terms of sale should be included in this space.

IMPORTANT NOTICE

Sworn to and subscribed before me this the 18th day of October 1956

*Richard H. [unclear]*

*Lawson* County, Texas

Post Office 830 *Lawson*  
*Barrett [unclear]*

said survey in proportion to their holdings.

I further agree that the sale shall inure distributively to the benefit of the true and lawful owners of said survey in proportion to their holdings.

I further agree that the sale of such excess acreage is made without mineral reservation

(25)

GENERAL LAND OFFICE  
Austin, Texas

No. 8473

ACCEPTANCE OF TERMS OF SALE OF  
EXCESS ACREAGE

(Titled or Patented Surveys)

of

*Daisy M. Barber*  
*Paris*, Texas.

*#7, [unclear] Survey*  
*Sterling* County, Texas

Filed *Aug. 21*, A. D. 1956

*J. Earl Rudder*  
Commissioner

Approved *Aug. 21*, 1956  
Rejected

*J. Earl Rudder*  
Commissioner

Section of the [unclear] and approved [unclear] in 1956  
of Acreage to the same under the provisions of Section 4 of House Bill No. 3, passed by the Regular  
hereinafter described as stated in your letter dated August 10, 1956 and apply for a Deed  
I hereby accept the terms of sale of *Sec. 50* acres of land as excess acreage within the tract of land  
TO THE COMMISSIONER OF THE GENERAL LAND OFFICE, AUSTIN, TEXAS:

ACCEPTANCE OF TERMS OF SALE OF EXCESS ACREAGE

(Titled or Patented Surveys)

*Lawson* County, Texas *August 18* 1956

# ACCEPTANCE OF TERMS OF SALE OF EXCESS ACREAGE

(Titled or Patented Surveys)

\_\_\_\_\_, Texas, \_\_\_\_\_, 19\_\_\_\_\_  
TO THE COMMISSIONER OF THE GENERAL LAND OFFICE, AUSTIN, TEXAS:

I hereby accept the terms of sale of 2.6 acres of land as excess acreage within the tract of land hereinafter described as stated in your letter dated August 13, 1956, and apply for a Deed of Acquittance to the same under the provisions of Section 4 of House Bill No. 9, passed by the Regular Session of the Forty-sixth Legislature, and approved June 19, 1939.

The said tract of land is situated in Sterling County, Texas, about 17½ miles S 34 W from Sterling City, the county seat, and is briefly described as follows, to-wit:

<u>Survey</u>	<u>No.</u>	<u>Block No.</u>	<u>Certificate No.</u>
Mrs. Ann Morrison	8	A	28/75

<u>Tsp. No.</u>	<u>Excess Acreage</u>	<u>Acres in Survey</u>	<u>Classification</u>
	2.6	96	

I agree to pay for said 2.6 acres of land the price of \$6.97 Dollars per acre as fixed by the School Land Board, and I hereby enclose the sum of \$18.12 Dollars as the cash payment therefor.

I further agree that the sale of such excess acreage is made with\*out mineral reservation to the State.

I further agree that the sale shall inure distributively to the benefit of the true and lawful owners of said survey in proportion to their holdings.

Estelle Council  
Purchaser

Post Office Paris, Texas

Sworn to and subscribed before me this the 17th day of August, 1956.

(Marguerite Beard)

Marguerite Beard  
Notary Public,  
Lamar

County, Texas

## IMPORTANT NOTICE

\*NOTE: The stipulation with reference to the reservation of minerals contained in the letter referred to in the first paragraph of this Acceptance of Terms of Sale should be included in this space.

The sale of excess acreage is made in every instance with such reservation of minerals, or with no mineral reservation, accordingly as may have been the case when the survey was titled or patented.

67579

67580

RECEIVED  
AUG 21 1956  
GENERAL LAND OFFICE

63280

GENERAL LAND OFFICE  
AUG 31 1956

63280

RECEIVED

action accordingly as may have been the case when the survey was filed on the public lands. The sale of excess acreage is made in every instance with such reservation of mineral rights as may be included in the survey. The reservation of mineral rights is included in the survey.

\*NOTE: The reservation with reference to the reservation of mineral rights contained in the survey referred to in the first part

IMPORTANT NOTICE

(Marguerite Beard)

Notary Public

County, Texas

Sworn to and subscribed before me this 1<sup>st</sup> day of August 1956

Post Office Paris, Texas

Patelle Council

Paris, Texas

and survey in proportion to their holdings.

to the State.

I further agree that the sale of such excess acreage is made without mineral reservation

as the cash payment therefor.

per acre as fixed by the School Land Board, and I hereby enclose the sum of

I agree to pay

of

Survey

Sterling County, Texas

Commissioner

Commissioner

GENERAL LAND OFFICE  
Austin, Texas

No. 8472

ACCEPTANCE OF TERMS OF SALE OF  
EXCESS ACREAGE  
(Titled or Patented Surveys)

of  
Patelle Council  
Paris, Texas.

# 8, 10, 12, 14, 16, 18, 20, 22, 24, 26, 28, 30, 32, 34, 36, 38, 40, 42, 44, 46, 48, 50, 52, 54, 56, 58, 60, 62, 64, 66, 68, 70, 72, 74, 76, 78, 80, 82, 84, 86, 88, 90, 92, 94, 96, 98, 100, 102, 104, 106, 108, 110, 112, 114, 116, 118, 120, 122, 124, 126, 128, 130, 132, 134, 136, 138, 140, 142, 144, 146, 148, 150, 152, 154, 156, 158, 160, 162, 164, 166, 168, 170, 172, 174, 176, 178, 180, 182, 184, 186, 188, 190, 192, 194, 196, 198, 200, 202, 204, 206, 208, 210, 212, 214, 216, 218, 220, 222, 224, 226, 228, 230, 232, 234, 236, 238, 240, 242, 244, 246, 248, 250, 252, 254, 256, 258, 260, 262, 264, 266, 268, 270, 272, 274, 276, 278, 280, 282, 284, 286, 288, 290, 292, 294, 296, 298, 300, 302, 304, 306, 308, 310, 312, 314, 316, 318, 320, 322, 324, 326, 328, 330, 332, 334, 336, 338, 340, 342, 344, 346, 348, 350, 352, 354, 356, 358, 360, 362, 364, 366, 368, 370, 372, 374, 376, 378, 380, 382, 384, 386, 388, 390, 392, 394, 396, 398, 400, 402, 404, 406, 408, 410, 412, 414, 416, 418, 420, 422, 424, 426, 428, 430, 432, 434, 436, 438, 440, 442, 444, 446, 448, 450, 452, 454, 456, 458, 460, 462, 464, 466, 468, 470, 472, 474, 476, 478, 480, 482, 484, 486, 488, 490, 492, 494, 496, 498, 500, 502, 504, 506, 508, 510, 512, 514, 516, 518, 520, 522, 524, 526, 528, 530, 532, 534, 536, 538, 540, 542, 544, 546, 548, 550, 552, 554, 556, 558, 560, 562, 564, 566, 568, 570, 572, 574, 576, 578, 580, 582, 584, 586, 588, 590, 592, 594, 596, 598, 600, 602, 604, 606, 608, 610, 612, 614, 616, 618, 620, 622, 624, 626, 628, 630, 632, 634, 636, 638, 640, 642, 644, 646, 648, 650, 652, 654, 656, 658, 660, 662, 664, 666, 668, 670, 672, 674, 676, 678, 680, 682, 684, 686, 688, 690, 692, 694, 696, 698, 700, 702, 704, 706, 708, 710, 712, 714, 716, 718, 720, 722, 724, 726, 728, 730, 732, 734, 736, 738, 740, 742, 744, 746, 748, 750, 752, 754, 756, 758, 760, 762, 764, 766, 768, 770, 772, 774, 776, 778, 780, 782, 784, 786, 788, 790, 792, 794, 796, 798, 800, 802, 804, 806, 808, 810, 812, 814, 816, 818, 820, 822, 824, 826, 828, 830, 832, 834, 836, 838, 840, 842, 844, 846, 848, 850, 852, 854, 856, 858, 860, 862, 864, 866, 868, 870, 872, 874, 876, 878, 880, 882, 884, 886, 888, 890, 892, 894, 896, 898, 900, 902, 904, 906, 908, 910, 912, 914, 916, 918, 920, 922, 924, 926, 928, 930, 932, 934, 936, 938, 940, 942, 944, 946, 948, 950, 952, 954, 956, 958, 960, 962, 964, 966, 968, 970, 972, 974, 976, 978, 980, 982, 984, 986, 988, 990, 992, 994, 996, 998, 1000, 1002, 1004, 1006, 1008, 1010, 1012, 1014, 1016, 1018, 1020, 1022, 1024, 1026, 1028, 1030, 1032, 1034, 1036, 1038, 1040, 1042, 1044, 1046, 1048, 1050, 1052, 1054, 1056, 1058, 1060, 1062, 1064, 1066, 1068, 1070, 1072, 1074, 1076, 1078, 1080, 1082, 1084, 1086, 1088, 1090, 1092, 1094, 1096, 1098, 1100, 1102, 1104, 1106, 1108, 1110, 1112, 1114, 1116, 1118, 1120, 1122, 1124, 1126, 1128, 1130, 1132, 1134, 1136, 1138, 1140, 1142, 1144, 1146, 1148, 1150, 1152, 1154, 1156, 1158, 1160, 1162, 1164, 1166, 1168, 1170, 1172, 1174, 1176, 1178, 1180, 1182, 1184, 1186, 1188, 1190, 1192, 1194, 1196, 1198, 1200, 1202, 1204, 1206, 1208, 1210, 1212, 1214, 1216, 1218, 1220, 1222, 1224, 1226, 1228, 1230, 1232, 1234, 1236, 1238, 1240, 1242, 1244, 1246, 1248, 1250, 1252, 1254, 1256, 1258, 1260, 1262, 1264, 1266, 1268, 1270, 1272, 1274, 1276, 1278, 1280, 1282, 1284, 1286, 1288, 1290, 1292, 1294, 1296, 1298, 1300, 1302, 1304, 1306, 1308, 1310, 1312, 1314, 1316, 1318, 1320, 1322, 1324, 1326, 1328, 1330, 1332, 1334, 1336, 1338, 1340, 1342, 1344, 1346, 1348, 1350, 1352, 1354, 1356, 1358, 1360, 1362, 1364, 1366, 1368, 1370, 1372, 1374, 1376, 1378, 1380, 1382, 1384, 1386, 1388, 1390, 1392, 1394, 1396, 1398, 1400, 1402, 1404, 1406, 1408, 1410, 1412, 1414, 1416, 1418, 1420, 1422, 1424, 1426, 1428, 1430, 1432, 1434, 1436, 1438, 1440, 1442, 1444, 1446, 1448, 1450, 1452, 1454, 1456, 1458, 1460, 1462, 1464, 1466, 1468, 1470, 1472, 1474, 1476, 1478, 1480, 1482, 1484, 1486, 1488, 1490, 1492, 1494, 1496, 1498, 1500, 1502, 1504, 1506, 1508, 1510, 1512, 1514, 1516, 1518, 1520, 1522, 1524, 1526, 1528, 1530, 1532, 1534, 1536, 1538, 1540, 1542, 1544, 1546, 1548, 1550, 1552, 1554, 1556, 1558, 1560, 1562, 1564, 1566, 1568, 1570, 1572, 1574, 1576, 1578, 1580, 1582, 1584, 1586, 1588, 1590, 1592, 1594, 1596, 1598, 1600, 1602, 1604, 1606, 1608, 1610, 1612, 1614, 1616, 1618, 1620, 1622, 1624, 1626, 1628, 1630, 1632, 1634, 1636, 1638, 1640, 1642, 1644, 1646, 1648, 1650, 1652, 1654, 1656, 1658, 1660, 1662, 1664, 1666, 1668, 1670, 1672, 1674, 1676, 1678, 1680, 1682, 1684, 1686, 1688, 1690, 1692, 1694, 1696, 1698, 1700, 1702, 1704, 1706, 1708, 1710, 1712, 1714, 1716, 1718, 1720, 1722, 1724, 1726, 1728, 1730, 1732, 1734, 1736, 1738, 1740, 1742, 1744, 1746, 1748, 1750, 1752, 1754, 1756, 1758, 1760, 1762, 1764, 1766, 1768, 1770, 1772, 1774, 1776, 1778, 1780, 1782, 1784, 1786, 1788, 1790, 1792, 1794, 1796, 1798, 1800, 1802, 1804, 1806, 1808, 1810, 1812, 1814, 1816, 1818, 1820, 1822, 1824, 1826, 1828, 1830, 1832, 1834, 1836, 1838, 1840, 1842, 1844, 1846, 1848, 1850, 1852, 1854, 1856, 1858, 1860, 1862, 1864, 1866, 1868, 1870, 1872, 1874, 1876, 1878, 1880, 1882, 1884, 1886, 1888, 1890, 1892, 1894, 1896, 1898, 1900, 1902, 1904, 1906, 1908, 1910, 1912, 1914, 1916, 1918, 1920, 1922, 1924, 1926, 1928, 1930, 1932, 1934, 1936, 1938, 1940, 1942, 1944, 1946, 1948, 1950, 1952, 1954, 1956, 1958, 1960, 1962, 1964, 1966, 1968, 1970, 1972, 1974, 1976, 1978, 1980, 1982, 1984, 1986, 1988, 1990, 1992, 1994, 1996, 1998, 2000, 2002, 2004, 2006, 2008, 2010, 2012, 2014, 2016, 2018, 2020, 2022, 2024, 2026, 2028, 2030, 2032, 2034, 2036, 2038, 2040, 2042, 2044, 2046, 2048, 2050, 2052, 2054, 2056, 2058, 2060, 2062, 2064, 2066, 2068, 2070, 2072, 2074, 2076, 2078, 2080, 2082, 2084, 2086, 2088, 2090, 2092, 2094, 2096, 2098, 2100, 2102, 2104, 2106, 2108, 2110, 2112, 2114, 2116, 2118, 2120, 2122, 2124, 2126, 2128, 2130, 2132, 2134, 2136, 2138, 2140, 2142, 2144, 2146, 2148, 2150, 2152, 2154, 2156, 2158, 2160, 2162, 2164, 2166, 2168, 2170, 2172, 2174, 2176, 2178, 2180, 2182, 2184, 2186, 2188, 2190, 2192, 2194, 2196, 2198, 2200, 2202, 2204, 2206, 2208, 2210, 2212, 2214, 2216, 2218, 2220, 2222, 2224, 2226, 2228, 2230, 2232, 2234, 2236, 2238, 2240, 2242, 2244, 2246, 2248, 2250, 2252, 2254, 2256, 2258, 2260, 2262, 2264, 2266, 2268, 2270, 2272, 2274, 2276, 2278, 2280, 2282, 2284, 2286, 2288, 2290, 2292, 2294, 2296, 2298, 2300, 2302, 2304, 2306, 2308, 2310, 2312, 2314, 2316, 2318, 2320, 2322, 2324, 2326, 2328, 2330, 2332, 2334, 2336, 2338, 2340, 2342, 2344, 2346, 2348, 2350, 2352, 2354, 2356, 2358, 2360, 2362, 2364, 2366, 2368, 2370, 2372, 2374, 2376, 2378, 2380, 2382, 2384, 2386, 2388, 2390, 2392, 2394, 2396, 2398, 2400, 2402, 2404, 2406, 2408, 2410, 2412, 2414, 2416, 2418, 2420, 2422, 2424, 2426, 2428, 2430, 2432, 2434, 2436, 2438, 2440, 2442, 2444, 2446, 2448, 2450, 2452, 2454, 2456, 2458, 2460, 2462, 2464, 2466, 2468, 2470, 2472, 2474, 2476, 2478, 2480, 2482, 2484, 2486, 2488, 2490, 2492, 2494, 2496, 2498, 2500, 2502, 2504, 2506, 2508, 2510, 2512, 2514, 2516, 2518, 2520, 2522, 2524, 2526, 2528, 2530, 2532, 2534, 2536, 2538, 2540, 2542, 2544, 2546, 2548, 2550, 2552, 2554, 2556, 2558, 2560, 2562, 2564, 2566, 2568, 2570, 2572, 2574, 2576, 2578, 2580, 2582, 2584, 2586, 2588, 2590, 2592, 2594, 2596, 2598, 2600, 2602, 2604, 2606, 2608, 2610, 2612, 2614, 2616, 2618, 2620, 2622, 2624, 2626, 2628, 2630, 2632, 2634, 2636, 2638, 2640, 2642, 2644, 2646, 2648, 2650, 2652, 2654, 2656, 2658, 2660, 2662, 2664, 2666, 2668, 2670, 2672, 2674, 2676, 2678, 2680, 2682, 2684, 2686, 2688, 2690, 2692, 2694, 2696, 2698, 2700, 2702, 2704, 2706, 2708, 2710, 2712, 2714, 2716, 2718, 2720, 2722, 2724, 2726, 2728, 2730, 2732, 2734, 2736, 2738, 2740, 2742, 2744, 2746, 2748, 2750, 2752, 2754, 2756, 2758, 2760, 2762, 2764, 2766, 2768, 2770, 2772, 2774, 2776, 2778, 2780, 2782, 2784, 2786, 2788, 2790, 2792, 2794, 2796, 2798, 2800, 2802, 2804, 2806, 2808, 2810, 2812, 2814, 2816, 2818, 2820, 2822, 2824, 2826, 2828, 2830, 2832, 2834, 2836, 2838, 2840, 2842, 2844, 2846, 2848, 2850, 2852, 2854, 2856, 2858, 2860, 2862, 2864, 2866, 2868, 2870, 2872, 2874, 2876, 2878, 2880, 2882, 2884, 2886, 2888, 2890, 2892, 2894, 2896, 2898, 2900, 2902, 2904, 2906, 2908, 2910, 2912, 2914, 2916, 2918, 2920, 2922, 2924, 2926, 2928, 2930, 2932, 2934, 2936, 2938, 2940, 2942, 2944, 2946, 2948, 2950, 2952, 2954, 2956, 2958, 2960, 2962, 2964, 2966, 2968, 2970, 2972, 2974, 2976, 2978, 2980, 2982, 2984, 2986, 2988, 2990, 2992, 2994, 2996, 2998, 3000, 3002, 3004, 3006, 3008, 3010, 3012, 3014, 3016, 3018, 3020, 3022, 3024, 3026, 3028, 3030, 3032, 3034, 3036, 3038, 3040, 3042, 3044, 3046, 3048, 3050, 3052, 3054, 3056, 3058, 3060, 3062, 3064, 3066, 3068, 3070, 3072, 3074, 3076, 3078, 3080, 3082, 3084, 3086, 3088, 3090, 3092, 3094, 3096, 3098, 3100, 3102, 3104, 3106, 3108, 3110, 3112, 3114, 3116, 3118, 3120, 3122, 3124, 3126, 3128, 3130, 3132, 3134, 3136, 3138, 3140, 3142, 3144, 3146, 3148, 3150, 3152, 3154, 3156, 3158, 3160, 3162, 3164, 3166, 3168, 3170, 3172, 3174, 3176, 3178, 3180, 3182, 3184, 3186, 3188, 3190, 3192, 3194, 3196, 3198, 3200, 3202, 3204, 3206, 3208, 3210, 3212, 3214, 3216, 3218, 3220, 3222, 3224, 3226, 3228, 3230, 3232, 3234, 3236, 3238, 3240, 3242, 3244, 3246, 3248, 3250, 3252, 3254, 3256, 3258, 3260, 3262, 3264, 3266, 3268, 3270, 3272, 3274, 3276, 3278, 3280, 3282, 3284, 3286, 3288, 3290, 3292, 3294, 3296, 3298, 3300, 3302, 3304, 3306, 3308, 3310, 3312, 3314, 3316, 3318, 3320, 3322, 3324, 3326, 3328, 3330, 3332, 3334, 3336, 3338, 3340, 3342, 3344, 3346, 3348, 3350, 3352, 3354, 3356, 3358, 3360, 3362, 3364, 3366, 3368, 3370, 3372, 3374, 3376, 3378, 3380, 3382, 3384, 3386, 3388, 3390, 3392, 3394, 3396, 3398, 3400, 3402, 3404, 3406, 3408, 3410, 3412, 3414, 3416, 3418, 3420, 3422, 3424, 3426, 3428, 3430, 3432, 3434, 3436, 3438, 3440, 3442, 3444, 3446, 3448, 3450, 3452, 3454, 3456, 3458, 3460, 3462, 3464, 3466, 3468, 3470, 3472, 3474, 3476, 3478, 3480, 3482, 3484, 3486, 3488, 3490, 3492, 3494, 3496, 3498, 3500, 3502, 3504, 3506, 3508, 3510, 3512, 3514, 3516, 3518, 3520, 3522, 3524, 3526, 3528, 3530, 3532, 3534, 3536, 3538, 3540, 3542, 3544, 3546, 3548, 3550, 3552, 3554, 3556, 3558, 3560, 3562, 3564, 3566, 3568, 3570, 3572, 3574, 3576, 3578, 3580, 3582, 3584, 3586, 3588, 3590, 3592, 3594, 3596, 3598, 3600, 3602, 3604, 3606, 3608, 3610, 3612, 3614, 3616, 3618, 3620, 3622, 3624, 3626, 3628, 3630, 3632, 3634, 3636, 3638, 3640, 3642, 3644, 3646, 3648, 3650, 3652, 3654, 3656, 3658, 3660, 3662, 3664, 3666, 3668, 3670, 3672, 3674, 3676, 3678, 3680, 3682, 3684, 3686, 3688, 3690, 3692, 3694, 3696, 3698, 3700, 3702, 3704, 3706, 3708, 3710, 3712, 3714, 3716, 3718, 3720, 3722, 3724, 3726, 3728, 3730, 3732, 3734, 3736, 3738, 3740, 3742, 3744, 3746, 3748, 3750, 3752, 3754, 3756, 3758, 3760, 3762, 3764, 3766, 3768, 3770, 3772, 3774, 3776, 3778, 3780, 3782, 3784, 3786, 3788, 3790, 3792, 3794, 3796, 3798, 3800, 3802, 3804, 3806, 3808, 3810, 3812, 3814, 3816, 3818, 3820, 3822, 3824, 3826, 3828, 3830, 3832, 3834, 3836, 3838, 3840, 3842, 3844, 3846, 3848, 3850, 3852, 3854, 3856, 3858, 3860, 3862, 3864, 3866, 3868, 3870, 3872, 3874, 3876, 3878, 3880, 3882, 3884, 3886, 3888, 3890, 3892, 3894, 3896, 3898,



J. EARL RUDDER, COMMISSIONER  
DENNIS WALLACE, CHIEF CLERK

## DUPLICATE RECEIPT

LEDGER 215

(To be Kept by Land Office)

PAGE \_\_\_\_\_

FILE NO. Bex. Don. 2782Post Office Paris, Texas 8/21/56, 19\_\_\_\_

To THE COMMISSIONER General Land Office, Austin, Texas.

I enclose check for \$ 443.11  
(Say whether Money Order or Draft on a Bank in Austin, or Cash.)

of which \$ 165.85 are for principal  
\$ \_\_\_\_\_ are for interest  
\$ 10.00 are for \_\_\_\_\_ fees  
payment on the following land purchased from the State,  
to-wit:

Section	Block	Township	Certificate	SURVEY	Acres	County
<u>7</u>	<u>A</u>			<u>Mrs. Ann Morrison</u>	<u>26.2</u>	<u>Sterling</u>

Daisy M. Barbee

830 Pine Bluff St.  
Paris, Texas

(Address)

Received remittance as stated above.

*J. Earl Rudder*  
Commissioner General Land Office.



J. EARL RUDER, COMMISSIONER  
DENNIS WALLACE, CHIEF CLERK

# Duplicate Receipt

(To be Kept by Land Office)

File No. Box. Don. 2782

To THE COMMISSIONER General Land Office, Austin, Texas.

check

I enclose

(Say whether Money Order or Draft or a Bank in Austin, or Cash.)

of which  
\$ 10.00 are for  
\$ 165.82 are for principal  
are for interest  
to-wit: payment on the following land purchased from the State,

Section	Block	Township	County
Y	A		Sterling
SURVEY			
Acres			
26.2			
Mrs. Ann Morrison			

Delay M. Barbee

850 Pine Bluff St.  
Paris, Texas

(Address)

Received remittance as stated above.

Commissioner General Land Office

Reg. No. 67577

Page 8/21/21  
12-21-21  
Sterling

12



J. EARL RUDDER, COMMISSIONER  
DENNIS WALLACE, CHIEF CLERK

Reg. No. 67579

# DUPLICATE RECEIPT

(To be Kept by Land Office)

LEDGER 215

PAGE \_\_\_\_\_

FILE NO. Bex. Den. 2782

Post Office Paris, Texas 8/21/56, 19\_\_\_\_

To THE COMMISSIONER General Land Office, Austin, Texas.

I enclose check (Say whether Money Order or Draft on a Bank in Austin, or Cash.) for \$ 532.80

of which 

\$ <u>18.12</u>	are for principal
\$ _____	are for interest
\$ <u>10.00</u>	are for fees

 payment on the following land purchased from the State, to-wit:

Section	Block	Township	Certificate	SURVEY	Acres	County
<u>8</u>	<u>A</u>			<u>Ann Morrison</u>	<u>2.6</u>	<u>Sterling</u>

Estelle Council

(Name of Sender.)

Paris, Texas

(Address)

Received remittance as stated above.

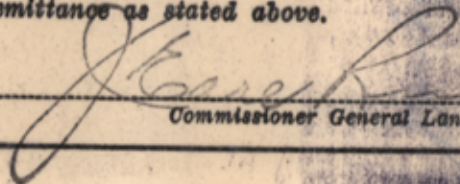
  
Commissioner General Land Office.



J. EARL RUDGER, Commissioner  
DENNIS WALLACE, Chief Clerk

# DUPLICATE RECEIPT

(To be Kept by Land Office)

INDEXED 515

PAGE

File No. Box. Don. 2785

To THE COMMISSIONER General Land Office, Austin, Texas.

Post Office Paris, Texas 8/21/56 19

1 enclose

(Pay money, money Order or Draft on a Bank in Austin, or Cash.)

for \$ 552.80

of which

\$ 10.00 are for fees  
\$ are for interest  
\$ 18.12 are for principal

payment on the following land purchased from the State, to-wit:

Section	Block	Township	County	Acres	Owner
8	A		WORTH	2.6	Ann Morrison Sterling

Received remittance as stated above.

Estelle Council

(Name of Recd.)

Paris, Texas

(Address)

Commissioner General Land Office

*Handwritten signature*

Reg. No. 6577

(22)

5855

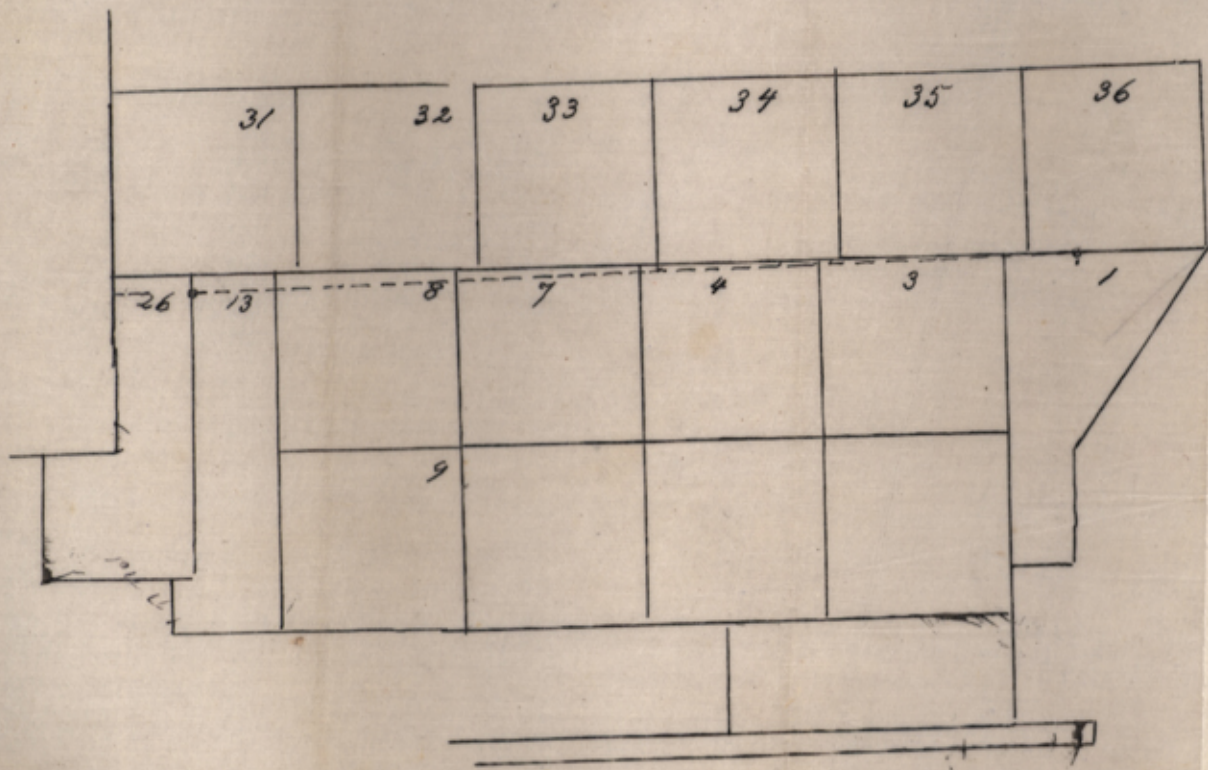

$$\begin{array}{r} 4900 \\ 550 \\ \hline 5400 \end{array}$$

$$\begin{array}{r} 9150 \\ 5400 \\ \hline 3750 \end{array}$$

$$\begin{array}{r} 4900 \\ 90 \\ \hline 441000 \end{array}$$

$$\begin{array}{r} 171 \\ 90 \\ \hline 261 \\ 130.5 \end{array}$$

$$\begin{array}{r} 200 \\ 90 \\ \hline 18000 \end{array}$$

$$\begin{array}{r} 9150 \\ 550 \\ \hline 8600 \end{array}$$

$$\begin{array}{r} 4900 \\ 130.5 \\ \hline 24500 \\ 14700 \\ \hline 4900 \end{array}$$

$$\begin{array}{r} 200 \\ 48 \\ \hline 1000 \\ 800 \end{array}$$

$$\begin{array}{r} 5645 \overline{) 6394500} \quad (111 + 5 \\ 5645 \phantom{00} \\ \hline 6495 \phantom{00} \\ 5645 \phantom{00} \\ \hline 8500 \phantom{00} \\ 8550 \phantom{00} \\ \hline 5645 \phantom{00} \\ \hline 9050 \end{array}$$

1.50 com g  
1.00 coke

113.61

$$\begin{array}{r} 5645 \overline{) 9000(1.5} \\ 5645 \phantom{00} \\ \hline 33550 \\ 33870 \end{array}$$

$$\begin{array}{r} 140. \\ 113.61 \\ \hline 26.39 \\ 111.11 \\ \hline 137.50 \end{array}$$

171VS  
588026.W

90VS

10VS

No. 6  
ann monison

137.50	Steeling
1.50	Tom Green
1.00	Coke
<hr/>	
140.00	Total

Bayer D. 2782

*Stirling  
Coke &  
Iron Works Co., #6*

*Mrs. Ann Morrison  
Byr. D-2782*

Station	Bearing	Distance	LATITUDE		DEPARTURE		D. M. D.	DOUBLE AREAS		REMARKS
			North	South	East	West		North	South	
1	W.	5940.				5940.	15660.	0	0	
2	N89-38W.	1928.	12.3			1928.	7792	95842		
3	W.	2932.				2932.	2932	0	0	
4	N.	171.	171.				0	0	0	
5	S89 1/2 E.	1084.		9.5	1084.		1084.		10298	
6	S88-36E.	5912.		108.3	5911.		8079.		874956	
7	S89E.	3806.		66.4	3805.4		17795.		1181588	
8			183.3	184.2	10800.4	10800.0		95842	206684.2	
9									95842	
10									21971000	
11								5645A	985500.0	
12									174.568	
13										
14										
15										
16										
17										
18										
19										
20										
21										
22										
23										
24										
25										
26										
27										

*Correct for 174<sup>h</sup>  
acres, 4-24-34  
after.*

Bex. D. 2782

166

PREBBLE DURHAM  
COUNTY AND DISTRICT CLERK  
STERLING COUNTY

STERLING CITY, TEXAS

April 5, 1934

Bex D. 2782

Hon. J.H.Walker  
Commissioner of General Land Office  
Austin, Texas

Dear Sir:

Volume XVII of the Abstract of Land Titles of Texas shows that the Mrs. Ann Morrison Donation, Survey 6, Cert. 28/75 was patented July 20, 1893, by Patent 97, Volume 8, said survey being shown under Abstract No. 7960 for Tom Green County, and containing 140 acres.

Mr. J.J. Goodfellow, surveyor of San Angelo, Texas, showed in his last survey of this tract for Mr. L. T. Clark, present owner, that the survey contained 163.6 acres, lying partly in Sterling and partly in Tom Green County.

Sterling County has never had an abstract number designated for that part of said section lying in Sterling County.

Will you kindly inform me what your records show in regard to this tract of land, and whether an abstract number can be designated for that part lying in Sterling County?

Thanking you for this information, I am

Yours very truly,

*Prebble Durham*

County Clerk

15.9 aces.  
in Tom Green Co

RECEIVED

APR 7 1934

REFERRED TO *Abstract*

Your map shows the Mrs. Ann Morrison Survey under File D-2782.



J. H. WALKER, COMMISSIONER  
S. S. SAYERS, CHIEF CLERK

# General Land Office

State of Texas

Austin

April 11, 1934

Mr Prebble Durham  
County and District Clerk  
Sterling City - Texas

Dear Sir:

This is in reply to your favor of the 5th regarding the Mrs Ann Morrison Donation survey 6, Certificate 28/75, patented July 20, 1893, and abstracted in Volume 17, State Abstracts as number 7960 in Tom Green county for 140 acres.

The inclosed photostat of tracing made by G W Lane, County Surveyor of Tom Green county when the survey was made - April 18, 1892 - shows the Mrs Morrison 140 acres and surrounding surveys. The original from which this print was made is in File 2782, Bexar Donation, with fieldnotes for the above survey.

The red ink lines shown on the print is taken from a sketch made by W F Kellis and J J Goodfellow, signed Febry. 9, 1918, to show their boundary lines of Coke, Sterling and Tom Green counties. A rough estimate shows about 5 acres to be in Tom Green, and some 3 acres in Coke county. The records do not show the fieldnotes filed here by Mr Goodfellow, as you suggest, increasing the area to 163.6

The correction would be based on the acres contained in the Patent - 140 - giving to Coke county 3 acres; Sterling 132 acres, and Tom Green 5 acres; however, before such change is made the office would like to have the corrected fieldnotes of Mr Goodfellow - of 163.6 acres - giving an estimated area to the three counties as shown by such corrected notes, that a proper distribution may be made in correcting the abstract.

Awaiting your reply, I am

Yours very truly,

RBW  
Bex Don 2782

Commissioner

General Land Office

State of Texas  
Austin

April 11, 1937



J. H. WALKER, COMMISSIONER  
E. C. BAYNE, CHIEF CLERK

Mr. Fredrick J. Jones  
County and District Clerk  
Frederick City - Texas

Dear Sir:

This is in reply to your letter of the 2nd inst. regarding the 1/2 and 1/4 section donation survey of Section 28/75, patented July 20, 1925, and abstracted in Volume 11, State Abstracts as number 1590 in Freestone County for 190 acres.

The attached photograph of tracing map of 1/2 and 1/4 section survey of Freestone County when the survey was made - April 18, 1925 - shows the 1/2 and 1/4 section 150 acres and surrounding survey. The original from which this print was made is in file 2782, Bureau Donation, with abstracts for the above survey.

The red ink lines shown on the print is taken from a sketch made by W. F. Kellie and J. J. Goodfellow, signed July 9, 1918, to show their proposed lines of 1/2 and 1/4 section and 150 acre donation. A rough estimate shows about 5 acres to be in Freestone, and more 1/2 section in Freestone. The records do not show the 1/2 and 1/4 section lines by W. F. Kellie, as you suggest, representing the area to 150.6

The corrected map is based on the survey contained in the 1925 - 1926 - giving to Freestone County 3 acres; 1/2 section 132 acres, and 1/4 section 2 acres; however, before such change is made the office would like to have the corrected abstracts of W. F. Kellie - of 150.6 acres - giving an estimated area to the Freestone County as shown by such corrected map, that a proper distribution may be made in correcting the abstract.

Respectfully, I am

Yours very truly,

Commissioner

Box 2782

Box D. 2782

**J. J. GOODFELLOW**  
CONSULTING SURVEYOR AND  
LICENSED STATE SURVEYOR

SAN ANGELO, TEXAS. Apr 20 1934

Hon. Prebble, Durham  
Co. 2, Dist. Clerk  
Sterling Texas  
Dear Sir

In response to your favor of 16<sup>th</sup> inst, with reference to Corrected field note, etc, of Mrs Ann Morrison Survey, I am sending you the corrected field notes as requested.

These field notes increase the Acreage from 163<sup>3</sup>/<sub>10</sub> to 174 acres.

This increase comes from following the Corrected field notes of surrounding surveys, made by me in Sep. 1930, which followed more closely the irregularities in the surrounding surveys, thus leaving about 10 acres more for the Ann Morrison Survey -

There appears to be about 4 acres in Tom Green, 5 acres in Coke and 165 acres in Sterling County.

I am returning to you, herewith, the letter from Land Office to you, also the map from Land Office showing the original Ann Morrison Survey.

As per your request, I will send Statement of charges for my time in this matter to L. J. Clark, Water Valley Texas.

Yours Truly

J. J. Goodfellow

Rec'd. in Gen. L.O. 4/24/34.

PREBBLE DURHAM  
COUNTY AND DISTRICT CLERK  
STERLING COUNTY

STERLING CITY, TEXAS

April 23, 1934

RECEIVED

APR 24 1934

REFERRED TO

*Abstract*

Hon. J. H. Walker  
Land Commissioner  
Austin, Texas

Dear Sir:

In reply to your letter of April 11th, in regard to the Mrs. Ann Morrison Donation Survey 6, Certificate 28/75, patented July 20, 1893, and abstracted in Volume 17, State Abstracts, as Number 7960 in Tom Green County for 140 acres, I have written Mr. J.J. Goodfellow, Surveyor of San Angelo, Tom Green County, Texas, and here enclose his letter and corrected field notes of said survey.

Mr. Goodfellow indicates on his Field Notes the approximate acreage to each of the three Counties of Sterling, Tom Green and Coke.

I trust that you will now be able to show correction in the State Abstracts, and designate for Sterling and Coke Counties an abstract number, so that the property may be properly rendered for taxes in each of said Counties.

If there is anything further you need in this connection, please inform me, as Mr. L.T. Clark, present owner, is anxious to do everything that needs to be done to get the matter straightened.

Thanking you very kindly, I am

Yours truly,

*Prebble Durham*

County Clerk  
Sterling County, Texas

*Bur. Don. 2782*

*Ans  
4/25/34  
RSM*

April 25, 1934

Mr Prebble Durham  
County Clerk Sterling County  
Sterling City - Texas

Dear Sir:

This department is in receipt of your favor of the 23d instant inclosing fieldnotes to survey 6, Mrs Ann Morrison, Certificate 28/75, for 174.6 acres of land, divided as follows: Coke 5 acres; Sterling 165.6 acres, and Tom Green 4 acres; dated April 20, 1934, and signed by J J Goodfellow, Licensed Surveyor.

Before filing the notes here, they should be recorded in the three counties, and an inclosing them herewith for that purpose. On receipt of them properly recorded, the corrections will be made on the current Abstract now being compiled showing the area as above stated in the three counties.

Very respectfully,

REN

Bex Dona 2732

1 incl

Commissioner

205

**PREBBLE DURHAM**  
**COUNTY AND DISTRICT CLERK**  
**STERLING COUNTY**

**STERLING CITY, TEXAS**

June 5, 1934

Hon. J.H.Walker, Commissioner  
General Land Office  
Austin, Texas

Dear Sir:

In compliance with your letter of April 25th, I have had recorded in the Counties of Sterling, Tom Green and Coke, the enclosed field notes to Survey 6, Mrs. Ann Morrison, Certificate 28/75.

Kindly file same in your office, and let the current abstract book now being compiled by you show the area of this land divided among the three counties as set out in the field notes.

Thanking you very kindly for the assistance you have given us in this matter, and with best wishes for your success, I am

Yours respectfully,

*Prebble Durham*

County Clerk  
Sterling County, Texas

RECEIVED

JUN 7 1934

REFERRED TO MAP

August 10, 1956

Mr. Worth B. Durham  
Lawyer  
Sterling City, Texas

Dear Mr. Durham:

The School Land Board, at a meeting held in my office August 8, 1956, fixed a price at which your client Daisy Barbee may pay for the excess in Sterling County as follows:

Sec. 7, Blk. A, Mrs. Ann Morrison Sur.	26.20 acres,	\$6.33 per ac.	
Sec. 5, George Eyres Survey	35.60 "	5.69 "	"
Sec. 3 Blk. 2, T&P Ry. Co.	2 "	6.33 "	"

Forms of acceptance are enclosed, which she should sign before some officer authorized to administer an oath. When these acceptances are executed, they should be returned to me together with the sum of \$413.11, which according to my calculation, is the amount due on the excess acreage listed above. Under the present law, we are required to charge a fee for issuing Deeds of Acquittance; in this case, that fee is \$30.00, which may be included in the check for the payment of the land. The check for the above amounts should be made payable to the State Treasurer.

In addition to this sum, it will be necessary to forward a separate check for \$3.04 to defray the expense of recording the Deeds of Acquittance in Sterling County. The check for this latter sum should be made payable to the Commissioner of the General Land Office.

Upon receipt of the acceptance properly executed and the sums above mentioned, Deeds of Acquittance will be issued and forwarded to the County Clerk for recording with instructions to forward to you when the same are recorded.

Sincerely yours,

EARL RUDDER, COMMISSIONER

By:

Chas. R. Leggott  
Sales and Leasing Division

CRL:ej  
Bex. Scripts 3994-40150  
Bex. Don. 2782  
encl.

Letter of  
valuation

August 28, 1956

County Clerk Sterling Co.  
Sterling City  
Texas

Dear Sir:

Deeds of Acquittance Nos. 289,290, 291 and  
292, Volume Sixteen, are enclosed for your recording.  
Your fee of \$4.00 is attached.

When recorded please deliver these instruments  
to Mr. Worth B. Durham of your city.

Thanking you,

Sincerely yours,

EARL RUDDER, COMMISSIONER

By:

(Mrs) E. W. Roberdeau, Patent Clerk

ewr  
Bex. Don. 2782(2)  
" Sc. 40150-3994

C/O. Griffin & Burnett, Inc.  
May 12, 1975